GIVE THE UNITED WAY

# The Cameron Herald

Newsstand Price
10c Per Copy
It's Less than 5c per copy When You Subscribe By The Year . . $2.50

VOL. 101 No. 32 | CAMERON, MILAM COUNTY TEXAS, THURSDAY NOVEMBER 3, 1960 | 16 PAGES TODAY

# 5,500 Countians May Vote Tuesday In General Election

Convention Held—

## Angell Elected MFB President

V. L. Angell has been elected president of the Milam County Farm Bureau in the annual convention of the Milam farm group.

Other new officers are: First vice - president, Charles E. Hensley; second vice - president, Mrs. S. W. McClaren Jr.; and Miss Lenora A. Bickett, secretary - treasurer. Miss Bickett has been county office secretary since December 1952.

Nineteen directors of the 1188 member farm group were also elected in the convention last Thursday at Yoe High School Voc - Ag Bldg.

Angell succeeds O. G. Tumlinson as president of the Milam Farm Bureau. Tumlinson had served as president of the organization for the past three years.

Members of the organization adopted 16 county resolutions which will be sent to the State Farm Bureau convention in Dallas November 9-12, officials reported. Chairman of the resolution committee was William Crenan.

John A. Smith was chairman of the nominating committee.

Angell announced that the new board of directors will meet 7:30 p. m. today (Thursday) at the Milam Farm Bureau office, Cameron. They will elect 12 delegates to the State Convention.

Ladies of the Tracy - Duncan Home Demonstration Club served refreshments following the close of the annual convention.

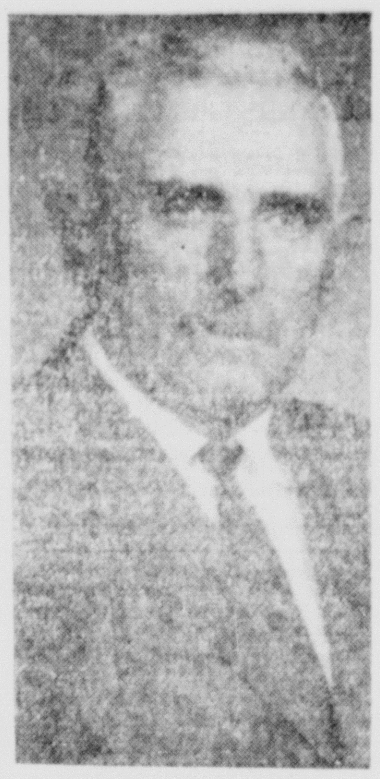

V. L. ANGELL

New directors are: Henry W. Abel, W. A. Conn, William Crenan, Charlie Duncan, R. W. (Dick) Ellison, Edwin Fisher, Landy Felfe, Robert Jungmann, Ed Miller, H. L. McClaren, Leon Noack, Preston Perry, John A. Smith, F. H. Scarborough, A. T. Swanzy, Albert Slovak, H. M. Yager, Joe Zajicek and O. G. Tumlinson.

## State Certifies Water System

The City Council Tuesday heard a letter from the State Health Dept. recertifying the city water supply for 1961.

In a short meeting Tuesday afternoon Mayor Coleman Duncum reported that Santa Fe Railroad workmen had cleared weeds along the rails and right - of - way and that railroad officials assured him further work was planned at crossings in Cameron.

The City had written the Santa Fe line two weeks ago concerning condition of right - of - way and crossings in the city.

Duncum said that two engineers from the rail line's district office were in Cameron and toured Santa Fe's tracks with the mayor.

Weeds have been burned off track right - of - way and cut at crossings in the city. Officials said additional leveling of mounds and drainage work would be completed by Santa Fe workmen.

Councilmen also decided to reconnect the fire whisle on the north side of Cameron which had been disconnected for the summer.

A letter congratulating Cameron on its water supply and department operation and recertifying the city water system for another year was read by Mayor Duncum. It was written by G. R. Gerzik, Jr., of the State Health Dept.

In other business, the Council approved bills of $666 for workmen's compensation insurance to Emory B. Camp Insurance and $264 for office machine maintenance and repair contract to the Burroughs Corp.

## Sports Analyst To Speak Before QuarterbackClub

Dub King, Central Texas sports personality and former sports publicity director at Texas A & M and Baylor, will address a Cameron Quarterback ladies night crowd 7:30 p. m. Monday at First Methodist Fellowship Hall.

Quarterback President Forrest Sapp extended an invitation to all 160 Quarterback Club members and their wives to attend the special program.

A film of the Rockdale - Cameron football game will be shown as a regular feature of the meeting. Head coach Bill Bates will discuss the game and a scouting report of the A & M Consolidated team will be given.

King will be appearing before a Cameron football audience for the second time in the past three years.

He is a former sports writer for the Fort Worth Star - Telegram, and had radio sport shows in Fort Worth, Brownwood, College Station and Waco. He now presents a weekly sports telecast on KCEN-TV.

A former secretary - treasurer of Texas Sports Writers Association, he now operates a public relations firm in Waco.

"We hope that Quarterback Club members and their wives will attend this ladies night program," Sapp told The Herald. "It will be an enjoyable evening, I am sure."

Sandwiches and coffee will be served after the program.

## Clem Zarosky, 64, Dies In Cameron; Services Friday

Clem Zaroksy, 64, native of Cameron for 62 years of his life, died Wednesday.

Funeral services are planned for 9:30 a. m. Friday at St. Monica's Catholic Church with the Rev. Alfred Kallus and Rev. John Geiser officiating. Burial will be in Marak Cemetery.

He was a veteran of World War I and a retired carpenter. Zarosky was born Nov. 21, 1895 in Marak.

Rosery was recited at 7 p. m. Wednesday and will be recited at 8 p. m. Thursday at Marek - Burns Funeral Home.

Surviving are two sisters, Mrs. John Marak, of Marak and Mrs. Johnny Bohac, Granger; and five brothers, Frank Zarosky, Matthew Zarosky, Sr., Joe Zarosky and John Zarosky all of Cameron and Cyril Zarosky of Robstown.

## Interest Centers On National Race

Milam County voters Tuesday will go to 38 polling places to cast their ballots in the 1960 General Election.

Heading the ballot in interest at county, state and national levels is the race for President with Democrat John F. Kennedy and Republican Richard M. Nixon heading their respective party listings.

Voters will vote either for Kennedy and his vice - presidential running mate, Texas Sen. Lyndon Johnson, or for Nixon and the Republican vice - presidential nominee, Henry Cabot Lodge.

The general ballot contains 24 posts for which candidates are seeking office from the county to national level. Unopposed candidates are running for two county commissioners posts and eight precinct constable posts.

**Nine Posts Opposed**

Other than the presidential race, nine posts including the governor's post and U. S. senator's post are sought by Democrat, Republican or Constitution Party candidates.

Constitutional Party presidential candidate is Charles L. Sullivan and his running mate is Merritt B. Curtis, Prohibition presidential candidate is Rutherford L. Decker and his vice - presidential running mate is E. Harold Munn.

The General Ballot also contains four proposed amendments concerning a hospital district in three South Texas counties, Veterans Land Board bonds, a yearly salary for State Legislators and control of loans and lenders.

Democrats have candidates for all 24 posts from county to national level on the ballot.

**Opposition Races**

Offices with opposition candidates are: Governor, Democrat incumbent Price Daniel, and Republican William M. Steger; Lieutenant - Governor, Democrat incumbent Ben Ramsey, Republican Gilbert N. Harriso nand Constitutionalist Phillip Lee Eubank.

Attorney General, Democrat incumbent Will Wilson, Republican Gordon Treadway and Constitutionalist Muckleroy McDonnold.

U. S. Senator, Democrat incumbent Lyndon Johnson, Republican John G. Tower and Constitutionalist Bard A. Logan.

Judge of Court of Criminal Appeals, Democrat W. T. McDonald and Constitutionalist Ruben R. Lozano.

Five other state reaces are opposed. They are:

Railroad Commissioner, Democrat Ernest O. Thompson, Republican G. W. Ewing, Jr. and Constitutionalist I. C. Jarman.

State Comptroller, Democrat Robert S. Calvert, Republican Mrs. Hargrove Smith and Constitutionalist Joseph M. Rummler.

General Land Commissioner, Democrat Jerry Sadler, Republican Axtell Byles and Constitutionalist W. C. Miller.

State Treauser, Democrat incumbent Jesse James, Republican Allen Lacy and Constitionalist Bert Ellis.

Agriculture Commissioner, Democrat incumbent John C. White, Republican Clarence Danklefs and Constitutionalist R. L. Peters.

Four judges' posts, including three for the Texas Supreme Court are unopposed. Supreme Court Democrat candidates are Chief Justice Robert W. Calvert, Associate Justice Clyde E. Smith, Associate Justice Joe Greenhill. Roy C. Archer is unopposed for chief justice of Third Supreme District, Court of Criminal Appeals.

Democrat Horace K. Jackson is nominee for the State Board of Education.

**Other Unopposed Candidates**

Unopposed candidates in the 13th Senatorial District and 11th Congressional District respectively are: Democrat incumbent State Sen. Jarrard Secrest and incumbent U. S. Rep. W. R. Poage.

Democrat incumbent Herman Yezak is candidate for state representative of the 6th District and W. C. "Bill" Wallace is Democrat nominee for Milam District Judge of the 20th Judicial District.

Unopposed county offices up for election are: Sheriff, Carl C. Black; county attorney, Jack W. Prescott; and tax assessor - collector, Valter T. White.

Democrat nominees for County Commissioners are: C. S. Raney, Precinet 1 and Byron Neal, Precinct 3.

Precinct constable candidates are: Precinct 1, Marshal Terry; Precinct 2, Gilford Thweatt; Precinct 3, F. B. Burks; Precinct 4, Ollie I. Cook; Precinct 5, George Gamble; Precinct 6, J A Taylor; Precinct 7, Herman Dorner; and Precinct 8, P. L. Paris.

Names of each precinct commissioner and constable candidate will appear only in the precinct in which they are to be elected. Write - in candidates for public weighers in all eight constable precincts will be elected.

## Colonel Inspects Milam Guard Unit During Past Week

Company C, 3rd Medium Tank Battalion, Milam County's National Guard unit, received its annual federal inspection last week, Capt. James T. Terry, the commanding officer, reported.

The unit was inspected by Lt. Col. James R. Reed, representing the Inspector General's Department, Fourth Army, Ft. Sam Houston, San Antonio. He was accompanied by M-Sgt. Isaac Evans.

The Guardsmen were inspected in ranks during their Tuesday night drill period. Earlier that afternoon Col. Reed checked Company C's records and equipment.

Accompanying him during the drill period were several Battalion staff officers from Temple. They included Lt. Col. Olin F. Brewster, Major Robert McBurney, Capt. Adams and Capt. White and the Battalion's Sgt. Advisor, M-Sgt. Robert L. V. Beller.

Col. Reed will make a written report on his inspection within a few days.

## WEATHER NOTES

Temperatures for the past week in the Cameron area were recorded from a low of 43 to a high of 86. Rain fall for the week was 1.85 Friday and 1.45 Saturday. Total rainfall for the month of October was 9.11.

| DATE | HI | LO |
|---|---|---|
| Oct. 26 | 80 | 67 |
| 27 | 83 | 58 |
| 28 | 86 | 65 |
| 29 | 81 | 64 |
| 30 | 72 | 57 |
| 31 | 71 | 44 |
| Nov. 1 | 76 | 43 |

NATIONAL GUARD INSPECTION — Sp/5 Doyle R. Armstrong of the local National Guard stands inspection before Lt. Col. James R. Reed. From left is Lt. John Jez, Platoon Leader, Reed, Lt. Col. Olin F. Brewster, Battilion Commander and Armstrong. ——Staffoto

## HomecomingPlan Set For Nov. 11

All Yoe High School Exes are invited to a pre - game coffee Friday, November 11 before the Homecoming game here between Cameron and A & M Consolidated.

All four classes of Yoe High School are constructing floats for the annual downtown Homecoming parade which will carry class queen candidates through the city prior to the game that night at Yoe Field.

School officials announced both of these plans as preparations for the annual high school homecoming event went into final stages this week.

The float theme this year will be "Progress Through the Ages."

The pre - game coffee is expected to attract hundreds of ex-Yoe High School students, school officials estimated. It will be held at the homemaking department in Yoe Gymnasium.

The four class floats and another presented by the Cameron Quarterback Club will be presented, along with queen candidates, at the half of the A & M Consolidated - Cameron game, final game of the year. The queen representing the winning class will be crowned queen.

LIERMAN SCORES AGAIN — Edward Lierman, 33, Yoe half back escapes Hearne's Grady Russell, 12, on ground, and goes over for the first Cameron touchdown in the Hearne Cameron game. Coming up to try to stop him is Craig Hawthorne, 74. The TD was one of two which brought Lierman's total points to 76. The game was played Saturday night at Hearne due to rain on Friday. —Staffoto

## Polls To Open 8 A. M. In Milam

County election officials are predicting an estimated 5,500 voter turnout in the General Election Tuesday at 38 Milam boxes.

County Judge Don G. Humble said that polls would open at 8 a.m. Tuesday and close at 7 p.m.

County Clerk Wayne Wieser said that 5,176 Countains voted in the 1956 presidental election. A peak of about 6,000 voters cast ballots in the 1958 primary election and 5,146 votes were counted in the 1960 Democratic primary.

Interest in the General Election is traditionally centered in the national races, highlighted this year by presidential contenders, Democrat Sen. John Kennedy of Massachusetts, and Republican Richard Nixon, incumbent U. S. Vice president.

Their running mates are Democrat Sen. Lyndon Johnson of Texas and Republican Henry Cabot Lodge, former U. S. chief delegate to the United Nations.

Election officials reported Tuesday that 99 absentee ballots have been cast, termed about average in a presidential election in Milam County. Absentee balloting closes tomorrow.

A number of organizations are conducting "get - out - the - vote" drives prior to and during the Tuesday election. The Boy Scouts, the Veterans of Foreign Wars and the Cameron Lions Club have put out posters and are making contacts for people to vote.

The Lions Club is sponsoring a "get - out - the - vote" effort Tuesday. Chimes will be rung on the hour from 8 a. m. to 5 p. m. from the First Methodist Church and the All Saint's Episcopal Church.

Members of the Cameron VFW Post have distributed posters throughout downtown Cameron urging voters to go to the polls Tuesday.

All voting boxes in Milam towns and communities will open at 8 a. m. Tuesday and close at 7 p. m.

Voting boxes in the county area: Ad Hall, Baileyville, Ben Arnold, Branchville, Buckholts, Burlington Bushdale, Cameron No. 1 and 2 (two boxes), Clarkson, Crush, Conoley and Davilla.

Also, Elm Ridge, Friendship, Gause, Gay Hill, Hanover, Jones Prairie, Marak, Marlow, Maysfield Milano, Minerva, Rice School House and Rockdale No. 15 and 16 (2 boxes).

And, Salem, Salty, San Gabriel, Sandy Creek, Sand Grove, Sharp, Thorndale, Tracy, Walkers Creek, Watson Branch and Yarrellton.

## Herald To Cite Old, New Days

They were the good ol' days But how about today?

Well, the Herald's readers will get the answer to that when the Centennial issue csmes out soon.

Because the special edition will deal with both the events of the old days and the present.

Plenty of attention is going to be given to the happenings of today. Stories about Cameron and Milam County of 1960.

Everything from a new drive - in auto bank to the newest methods in agriculture.

The old days and the new --- they will all be covered in the Centennial. Watch for it!

## Construction Work Continues Here At Four Projects

Construction continued in Cameron this week as workmen added to four major projects.

Workmen were laying brick at the Citizens National Bank drive-in facilities and doing interior work on the additional office space of the main bank building.

And workmen were going ahead with foundation work on the new Newton Memorial Hospital. The project, expected to take about a year to complete, is in about the sixth week of construction.

And the church site of the new sanctuary of the First Baptist Church has been cleared and foundation work has begun.

## Prescott To Address WorldCommunityDay Observance Friday

Jack Prescott will be featured on the World Community Day program at 3 p. m. Friday in the Methodist Recreation Hall. He will speak on "World Peace - The Role of Council of Church Women."

The World Community Day is sponsored locally by the Cameron Council of Church Women. The Women of the Episcopal Church under the direction of Mrs. George Graves have made arrangements for the program and the tea which will follow.

## Camp Purchases Atkinson Agency

Emory B. Camp, Insurance and Atkinson Insurance Agency today made a joint announcement that Atkins General Insurance has been purchased by the Camp Insurance Agency.

Miss Lilian Atkinson said she was quitting the general insurance field.

# First Monday Magic Coming Up...Dollar Day

Civil Defense Series

# Milam County Plan Told

**County Judge Don G. Humble, coordinator for the Milam County Civil Defense, decribes the county plan of action in case of national disastor in this the fourth in a series or articles presented by the Three Arts Club of Cameron.**

Milam County is not considered by Civil Defense authorities to be a primary target area but it is definitely in a fallout area and is designated as an evacuation area for Travis County.

Most experts agree that an enemy nuclear attack would be aimed at knocking out our retaliatory forces. The Strategic Air Command is our prime retaliatory force at this time The SAC has bases located at Waco, Austin and Gray Air Force Base near Killeen. In addition they have a stand by field at Bryan

By reference to the map it will be noted that we are virtually in the center of this network of SAC bases. In the case of enemy nuclear attack, therefore, it is very likely that we would receive fallout in this area. The matter of fallout protection is one for the individual and not for the local government. Our idealogy has always been to encourage self reliance rather than reliance upon the government and this is another of the instances where the people will have to realize that self reliance is the only answer.

The responsibility of the incorporate cities of Milam County rests in the city councils under the leadership of the Mayors. The rural areas are the responsibility of the Commissioners' Court under the leadership of the County Judge. All of these services are to be co-ordinated by the county committee under the chairmanship of the county Judge.

The most serious function of the county government in case of nuclear attack will be that of handling the evacuation of some 75,000 people from Travis County. If our early warning system works as we hope it will, the people of Austin and Travis County will be warned of enemy attack in time to allow them to get in their automibiles and leave. They will not have time to load food, clothing or bedding in their automobiles and they will be as poorly equipped as were the refugees of World War II.

Some of these people will be directed by Conelrad radio to Milam County. The number is and will be unknown and the ability of civil authorities to limit this number is very much in question. We have been warned to expect over twice as many evacuees as might be anticipated.

Our problem will be one of directing this mass operation in Milam County.

We have two sheriff automobiles and one highway patrol automobile equipped with two - way radioes which are on the same frequency with other city police radioes and through which we will have a sufficient communication network. By the use of these and our emergency governmental authorities we will have to stop all evacuees at the county line to direct them to public housing. We will have a list of all of the public buildings such as schools and churches located in Milam County together with their capacity and a resume of their facilities. The problem will be one of getting the people to the facilities. This we propose to do by the distribution of highway maps with the buildings shown on them.

Again we will try to use the facilities of local government already provided for because the one great problem in such matters is the loss of law enforcement and the best way to loose law enforcement is to have too many unauthorized personnel trying to enforce it. The one thing we cannot have is panic. When the people are located at their billets their needs in the way of food and clothing will be handled by the Texas Department of Public Welfare.

Since Milam County has been fortunate enough to have several classes in Civil Defnese offered, we have noticed an increase in intelligent interest in this matter and we hope that everyone in the county can be reached directly or indirectly by this educational program. This program has particular importance because survival is a personal thing and the civilian's greatest benefit to his local government will be that of being here to participate in its plans. Milam County encourages preparedness in the local communities by the people who live there. The county is not financially able to do anything in the way of a physical preparedness and feels that the closer to home the functioning group is, the better the plan is.

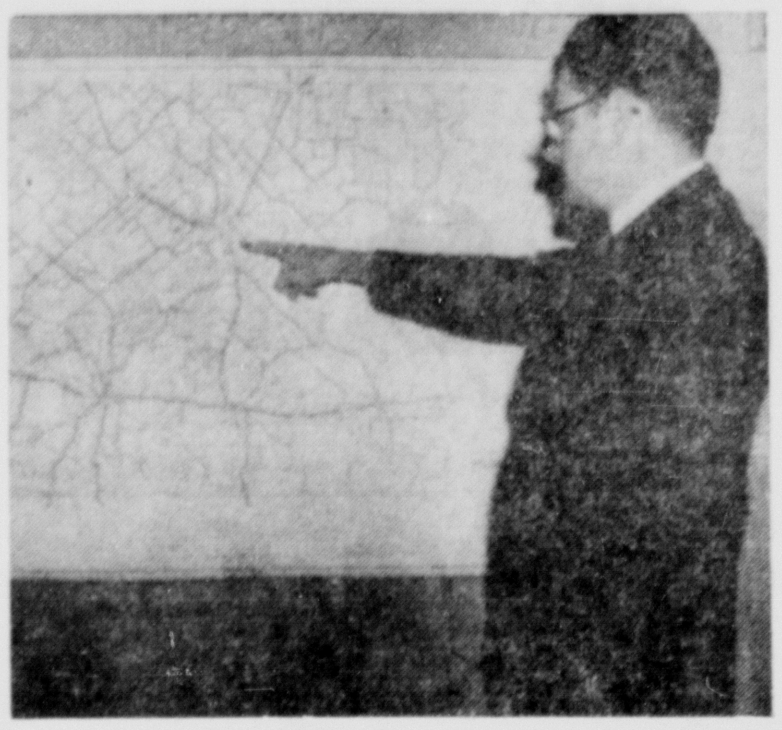

County Judge Don G. Humble points out planned routes for evacuees to reach emergency housing in Milam County.

## Lucky Hunters Get Game Area Permit

AUSTIN — Wildlife management areas of the Game and Fish Commission will furnish public hunting again this year for a good number of lucky hunters, according to the executive secretary. Applications now are being made for hunting on these areas. Blanks will be furnished to persons writing to the commission in Austin. There will be a drawing at the commission office Oct. 31 to determine the lucky hunters. They will be notified shortly after Nov. 1.

The following hunts have been authorized: Angelina Wildlife management area in Sabine, Tyler, and Angelina counties, Nov. 16-19, inclusive, and Nov. 26 - 30, inclusive. Permits will be for a one-day hunt and either buck or doe may be taken.

Black Gap Wildlife Management area, Brewster county, Dec. 1 - 8, inclusive. Permits will be for a one - day hunt and one deer and one javelina will be allowed.

Engeling wildlife Management Area, Nov. 16 - 25, inclusive. Permits for a two - day hunt, for either buck or doe.

Kerr Wildlife Management area, Kerr county, Nov. 16- 23, inclusive and Nov. 26 - Dec. 3, inclusive. Permits will be for a two-day hunt, for either buck or doe.

Sierra Diablo Wildlife Management area, Culberson county, Dec 1 - 8, inclusive. Permits for a two - day hunt, for either buck or doe.

Canyon Reservoir Wildlife Management area, Comal county, Nov 16 - Dec. 31 inclusive (except Nov. 24 and Dec. 24 - 25.) Permits for a one - day hunt, either buck or doe.

### CYO PICNIC — MOVIE

A large crowd attended a picnic and movie held by the Catholic Youth Organization recently according to James Barta, president.

The group, accompanied by Father Alfred Kallus and Mr. and Mrs. Oscar Zotz, had a picnic lunch at Sugar Loaf Mountain and then went to the Milam Theatre for a movie.

### INTRODUCING

Mr. and Mrs. Monroe Marek are the proud parents of a new son born October 27 at 12:37 a.m. at St. Edwards Hospital. He weighed in at seven pounds and five ounces and has been named Micheal Athony. Grandparents are Mr. and Mrs. J. C. Marek of Cameron and Mr. and Mrs. L. F. Janicek of Clarkson. Michael is welcomed into the family by two sisters, Janet, 8 and Rebecca 4.


PLENTY OF FRESH

CATFISH

At Star Lite Club

— Served With —

Ius Puppies * French Fries * Tossed Green Salad

Come out and enjoy a delightful meal in our newly edecorated and air-conditioned dining room.



PENNEY'S
ALWAYS FIRST QUALITY!

OUR BIGGEST, OUR BEST BARGAINS GO ON SALE Thursday, Friday, Saturday!

FOUNDER'S DAYS!

MENS

COTTON FLANNEL SPORT SHIRT BUY

1.44

men's sizes, S—M—L

Find quality features found in shirts costing more! See lined, standup collar, matched plaids, full roomy cut, much more! Get several of these shirts today!

FAMOUS MAKER WATCHES!

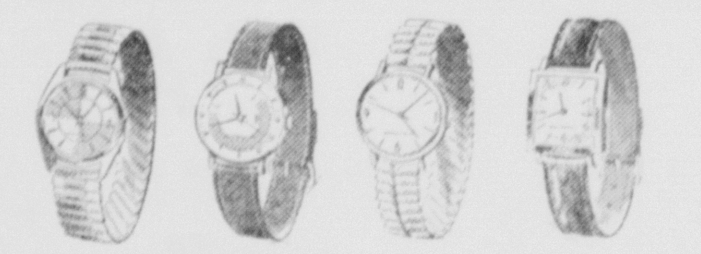

SWISS MOVEMENTS!

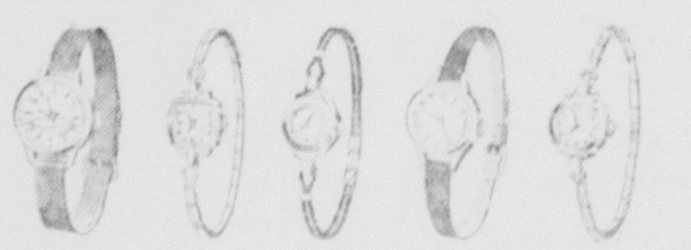

FRONTENAC SENSATIONS!

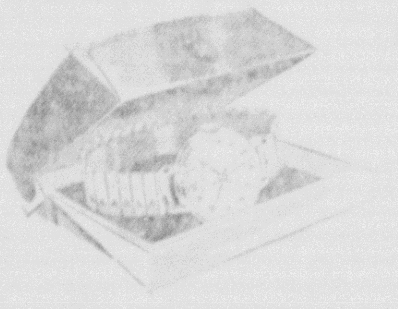

*unconditional 3 month guarantee; 9 months after, Penney repairs at cost of $1.

8.85 plus federal tax

- One year guarantee*
- magnificent styles ... each gift boxed!
- dress and sport styles
- shock resistant!
- waterproof model (when crystal, crown remain intact)
- calendar watch!
- self-winding watch! more!
- leather straps! expansion bands! silk cord straps!

16 inch PAJAMA DOLL

$1.

Polyethylene ROSE BOUQUET

$2.

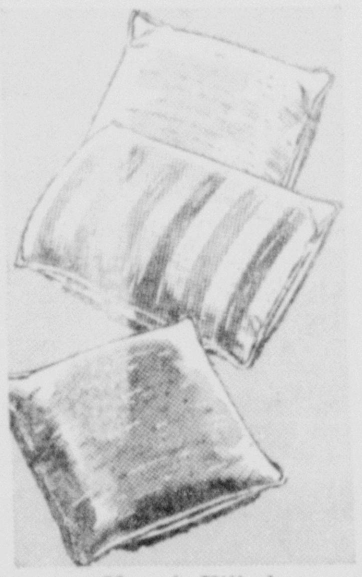

Kapok Filled THROW PILLOWS

$1.

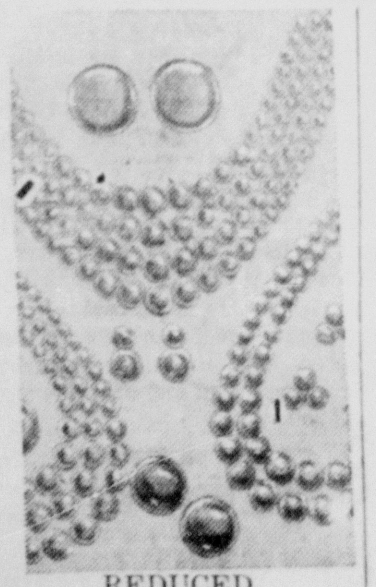

REDUCED ONE GROUP COSTUME JEWELRY

2 for $1.

Plus Tax

We Have Taken This From Our Regular Stock Of Jewelry and Reduced It. Makes Wonderful Gifts.

WARMLY LINED COTTON DENIMS

$1.

Junior boys' sizes 2 - 8

Rugged 10-ounce denim jeans boast a full cotton lining. Easy-on easy - off boxer top, double needle stitching throughout, reinforced points of strain.

CARDIGANS .... BRUSHED, BULKY

$2.88

3 to 6x 7 to 14

Styled in a palette of new fall shades. Soft, Orlon acrylic ... hand washes, keeps new. Fashion collars perk every outfit. Green gold, red, grey, white.


# Should the South Lose its Head Over Kennedy?

## He Supports the Ultra Liberal Democratic Platform!

LYNDON'S TROJAN HORSE!

### • RIGHT TO WORK

The Democratic platform calls for all-out repeal of the national law which authorizes states to set their own policies on right to work laws through elections held within the states.

### • DEFICIT SPENDING

The Democratic platform would cost taxpayers of the South and the nation $18 billion more than the present budget the first year. Kennedy has promised tax increases to pay for it. More money for Federal programs means less money for individual pocketbooks.

### • EDUCATION, HOUSING

The Democratic platform advocates federalized programs which would lead to control of education and housing fields with the Government setting the standards for local school districts and running rough-shod over local housing codes.

### • STATES' RIGHTS

The Democratic platform emphasizes the word *federal* and its intent is seizure of control in such fields as schools, housing, medical care and nearly every field now controlled by individual or local choice.

## The Radical Liberal Party Endorses Kennedy...

Although once denying he was a liberal, and saying that they made him "uncomfortable" Kennedy accepted the Liberal Party endorsement in New York, Sept. 14, with these words: "Only liberalism can repair our national power, restore our national purpose ... only liberalism can solve the bitter problems this nation faces:" He hand-picked the ultra-liberal Chester Bowles to write the pie-in-the-sky Democratic platform which is a liberal manifesto.

## How Long Would Southern Committee Chairmanships Last Under the Liberal Crowd?

John Kennedy has assembled some of the South's greatest enemies as his advisors and cohorts. If he's elected, Lyndon Johnson will be out of the Senate, a powerless figure. Walter Reuther, an avowed foe of southern industries, will call the shots. In Congress, liberals are waiting in the wings to oust Southern Committee Chairmen with the Kennedy clan's blessing. Proxmire said "I object to the (seniority) procedure because 10 of the 15 Committee chairmen will be from the South (Cong. Record, Feb. 2, 1960). The next day, Clark said "Seniority ... is doing grave national damage to the Democratic Party." A Kennedy victory would mean open season on the South and its leaders in Congress.

# THE SOUTH WILL LOSE—IF KENNEDY WINS

Paid for by Milam County Democrats for Nixon - Lodge

# Yoemen Edge Eagles 20-18

The Cameron Yoemen edged out the Hearne Eagles by a mere two point margin, 20 - 18, at Hearne's Wood Field. The game was played Saturday night due to the downpour of rain on Friday.

The playing field was in surprisingly good condition after the rains although a lot of slipping and sliding on behalf of tacklers and runners was attributed to the wet grounds.

Cameron had a comfortable 20-2 lead at halftime due to Ed Lierman's 70 yard pass interception return for a touchdown; Lierman's 12 yard trot to paydirt late in the first period and a 17 yard pass out of the hands of Carol Fikes into the waiting arms of sophomore back, Amos Doskocil for 6 points.

The Eagles two points came on a safety; Fikes was thrown down behind the goal on a quick kick attempt in the second quarter.

The Hearne bunch looked like a new ball club in the 3rd quarter. Led by quarterback Simon Martinez they clipped at the Yoemen for 7 pass completions good for 70 yards.

Howard White went 68 yards around right end for their first TD. Martinez passed for the two extra points.

A 7 yard completion in the closing seconds of the third period placed Hearne within striking distance. Martinez hit with another pass for two points to tally the last points for both teams.

Here is a play by play account of the game:

Howard White took the opening kickoff for Hearne to their own 33 yardline. Grady Russell, 45 pound senior picked up 4 yards and Martinez got one before Yoe halfback Earl Morgan intercepted a Hearne pass and ran it to the Cameron 41.

Carol Fikes tossed to Roy Wohleb for a 10 yard pass on the opening play from scrimmage for the Yoe. Lierman got 2, Fikes 3, and Lierman was stopped at the line of scrimmage.

Hearne took possession of the ball as they chose the play in a penalty situation. Howard White, 160 pound senior, carried 19 yards to Cameron's 34. Larry Coe, 170 pound back was hit hard at the line of scrimmage by Bret Shimate.

A 15 yard penalty against the Eagles placed them in a third and twenty for a first, on the Cameron 45. Batson booted to the Cameron 20.

Fikes got 7, Morgan got 2 and 0 Fikes choosing to punt good for 55 yards. After a 5 yard penalty, an incomplete pass and 28 yard punt by Martinez it was the Yoemen's ball again on the Hearne 40.

Big fullback Ernest Bayer punched out a 13 yard gain and Fikes got 10 for another first. Bayer got 6 yards on 2 plays setting the scene for Lierman TD from 12 yards out.

Lierman faked out two tacklers and headed around right end for the tally. The try for PAT was an incompleted pass.

Hearne drove 60 yards on the next series of plays despite pass defence by Bobby Griswold and Bob Dymke.

**Lierman Intercepts**

Martinez attempted a pass on the Yoemen 32 that Lierman snagged out of the air and returned 70 yards down the right sideline for the touchdown. The 6 points boosted Lierman's total to 76, by far the best in district.

The Eagles lugged the pigskin to the Hearne 30 after the kickoff where Batson got off a 35 yard punt.

Cameron carried to the 50 where a pass good for 20 yards was dropped and recovered by Hearne.

Martinez exhibited his first real passing ability of the night completing a 50 yard boomer to Herbert Bates giving Heane a first down on the Cameron 20.

A strong Yoemen defence stopped the struggling Eagles and they lost the balls on downs. A 5 yard penalty pushed Cameron back to the 15 where Fikes decided to quick kick.

Bates and Craig Hawthorne broke through the Cameron line to catch Fikes in his own territory due for a two point safety.

Cameron's center, Eugene Schattle recovered the Yoemen kickoff and Cameron carried to the Hearne 25 before losing the ball on downs.

Johnny Richter recovered an Eagle fumble on the first play from scrimmage to set up Cameron's deciding touchdown play.

Lierman got two and Fikes broke away for a 26 yard jot that placed the ball on the enemies 17 yard line.

Amos Doskocil, 140 pound sophomore speed - kine went deep for a Fikes pass that was good for the touchdown.

A 15 yard penalty on the PAT attempt forced Fikes to pass 18 yards into the hands of Bobby Griswold for the last Cameron tallies. The half ended with Cameron out front, 20 - 2.

Cameron received the second half kickoff and carried to the 38 where Fikes booted 30 yards.

The Eagles scored on the first play from scrimmage. Howard White got loose on the right side and went the 68 yards to the goal for 6 points. He outran three Yoe defenders in the final yards of the run.

Martinez passed to Bates for the two points after touchdown.

Lierman carried the kickoff to the mid - field stripe where a 5 yard penalty was marked off against the Yoemen. After three gainless plays Fikes punted to the Hearne 40 where David Barkemeyer and James Edwards hit the punt receiver causing him to fumble with Barkemeyer recovering for Cameron.

Cameron lost possession of the ball on the first play due to a fumble.

A 50 yard drive that was slowed down by Bobby Hillman and Joe Harbor gave Hearne their last TD.

Martinez hit with 3 passes and his backs teamed together for the rest of the needed yardage in the drive.

The touchdown play was a Martinez pass complete to White from the 7 yardline. Martinez passed to Russell for the two extra points.

Bobby Hillman snuffed out a Hearne rally in the early part of the final frame. Hearne drove to the Cameron 22 where they had a 4th down situation and wide-open field for a long Martinez pass Hillman broke through the Eagle line and dropped the carrier for a 12 yard loss.

Cameron carried to the Hearne 10 where they lost the ball on downs. Stanley Kirk was injured and forced to leave the game on the last play.

The last 20 seconds of play saw Martinez complete a 17 and 20 yards passes that kept fans glued to their seats until the buzzer sounded, ending the game. Final count, Cameron 20 Hearne 18.

| | Cameron | Hearne |
|---|---|---|
| First downs | 7 | 11 |
| Nt. Yds. Rushing | 188 | 174 |
| Nt. Yds. Passing | 47 | 144 |
| Passes Attempted | 6 | 26 |
| Passes Completed | 3 | 11 |
| Punts | 3 for 35 | 3 for 29 |
| Penalties | 4 for 40 | 3 for 35 |
| Fumbles Lost | 2 | 2 |
| Intercepted By | 2 | 1 |

## Football Managers Often Go Unnoticed

During long gridiron sessions, spectacular football games, and a suburb coaching staff the hard working managers of a high school football team often go unnoticed.

The Yoemen have seven such boys. Head manager and trainer is Thomas Leonard in his second year of service. His assistant is a three year man, Paul Hauk. Both boys are Juniors.

These two's main duties are to keep the players in top physical shape and render small medical needs. During gametime they supply the players with water and ice at timeouts.

Ronnie Williams heads the list of the remaining five managers who each have certain duties to attend to. Williams is in his second managing year. He usually serves as the Cameron spotter for the PA system at ballgames.

James Anderle, a Junior keeps track of the quarters played by the squadmen during the game along with his equipment duties.

Philip Hubnik, Tom Moody and Mike Mikula are in charge of athletic equipment and often run the first - down chain during games.

These boys have volunteered for the managerial job and will serve the entire year.


Vote as a Free American!

Vote the Ticket that is BEST FOR TEXAS
HERE'S HOW TO DO IT

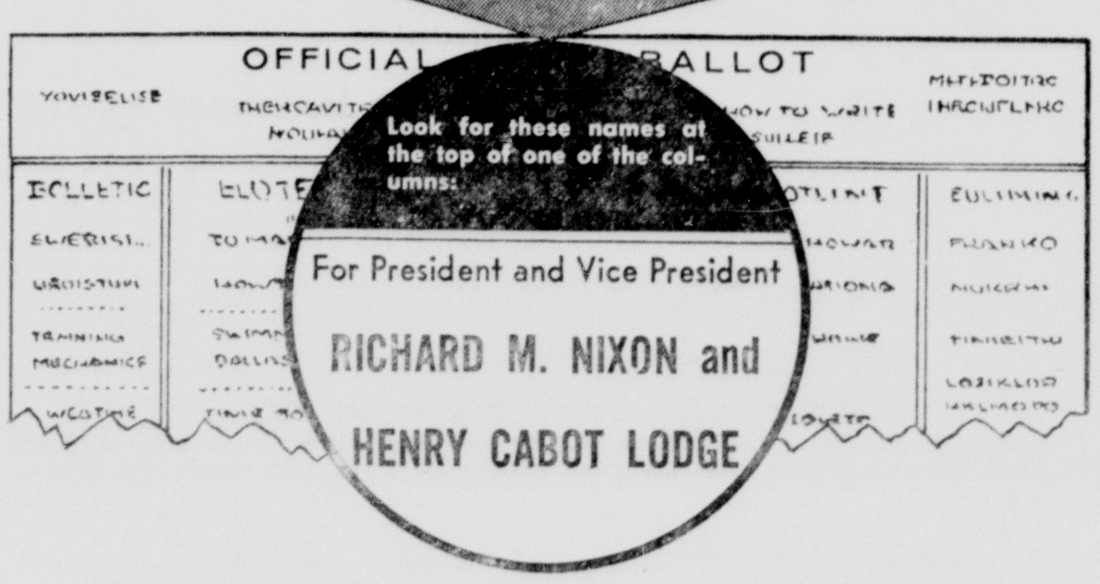


1. Find the names of RICHARD M. NIXON and HENRY CABOT LODGE at the top of your ballot.
2. Leave the names NIXON and LODGE unmarked on the ballot; scratch all other names for President and Vice President.
3. To complete your ballot, leave the name of the candidate for whom you wish to vote for each office and scratch the rest.

WARNING!

You may be told that you cannot vote for Nixon and Lodge if (1) you voted in the Democratic Primary or (2) your poll tax receipt or exemption certificate is stamped "Democrat." THIS IS NOT TRUE. You CAN vote for any candidate you wish, no matter how you have voted, or not voted, in any previous primary or election. THIS IS YOUR RIGHT AS A FREE AMERICAN.

Vote November 8 for NIXON and LODGE

Texas Democrats for NIXON & LODGE, Allan Shivers, Chairman (Pd. Pol. Adv.)



NOVEMBER
FOOD-A-RAMA

Matula's Shopworth
GOOD THINGS TO EAT AND GOOD SAVINGS TOO!

Rath Pure — 1 lb. roll
PORK SAUSAGE ........ 29c
FRESH GROUND BEEF
Not Just (Hamburger) .... lb. 39c
POUND — Round Steak 79c
POUND — Beef or Veal Ribs 37c
POUND — Beef or Veal Plates 25c
LONE STAR POUND — BACON 49c

APPLES Red Delicious Pound 15c
TOMATOES Fresh, Carton 15c
CELERY Large Stalk Each 15c
CABBAGE Green, Firm Pound 5c

Coffee Admiration Lb. 59c
Coffee Bright & Early, Lb 49c
HI-C ORANGE PINEAPPLE DRINK 46 oz. 29c
CATSUP Stockton Family Size 27c

Camay SOAP Regular Bar 5c

25 lb. Bag 1.69

GLADIOLA Oven Ready BISCUITS 3 Cans 19c

PINTO BEANS 4 Lbs. 39c

DUNCAN HINES CAKE MIXES All Regular Flavors, Pkg. 29c

NESTLE'S — Chocolate Morsels 12 oz. 49c
HERSHEY'S — Instant Cocoa Mix ½ Lb. 25c
CHEF'S PRIDE — Dried Apricots 8 oz. pkg. 39c

CAMPBELL'S TOMATO SOUP ..... 10c

PREMIUM Crackers Lb. Box ....... 23c

TIDE Giant Size 67c
CHEER Giant Size 67c
LIQUID IVORY King Size 89c
JOY Reg. Size 35c
CLEANSER COMET 2-14 oz. can 29c

Staley's Waffle SYRUP 24 oz. .......... 39c
Sta - Flo Starch Qt. 24c
KLEENEX 200 size, 2 for 25c
Alka - Seltzer 25 Tablets 45c
Vicks Vapor Rub Reg. Size 35c

BEST GROCERY BUYS FOR THE FAMILY
Shopworth FOOD STORES
UNITED STATES WHOLESALE GROCERS ASSOCIATION

Eatwell SARDINES Tall Can.... 15c
TAMALES Gebhardt's 300 Can 29c
GEBHARDT'S — CHILI Con Carne, No Beans, 300 can 45c
GEBHART's — CHILI BEANS Spiced, 2-300 Cans 29c

PRICES GOOD THURS., FRI., SAT. — NOV. 3—4—5
Limit Reserved On Quantities

MATULA'S

YOUR HOME OWNED FOOD STORE
PHONE OX7-2361 CAMERON, TEXAS

# Genevieve Kostronn Weds Louis Tepera Jr.

Wedding vows were exchanged between Genevieve Louise Kostroun of Cameron and Louis Tepera, Jr. of Rogers, Saturday morning, October 22, with baskets of white mums intermingled with fern to decorate the background.

The Rev. Alfred Kallus officiated at the double ring ceremony. Mrs. Frank Hanel furnished traditional wedding music for the wedding.

The bride is the daughter of Mrs. Louise Kostroun and the groom is the son of Mr. and Mrs. Louis Tepera, Sr.

Given in marriage by her uncle Richard Jistel, the bride wore a formal length white gown of french chantilly lace over tulle, with an under skirt of bridal taffeta. The bodice formed a scalloped sabrina neckline etched with seed pearls. The long sleeves tapered to points over her wrists. The back of the gown held a frothy cascade of ruffles sweep into a chapel length train. Seamstress was Mrs. Gerald Beach of Temple cousin of the bride.

Her fingertip veil of illusion fell from a half hat of sequins and pearls. The bride carried a cascade bouquet of stephanotes and lily of the vally centered with a white orchid. She carried out the traditional something old, new, borrowed and blue, and a penny in her shoe.

Miss Mary Ann Tepera, sister of the groom was maid of honor.

Bridesmaids were Misses Patricia Kostroun, sister of the bride, Lucille Jistel of Austin, Rosie Tepera, groom's sister, and JoAnn Hollas.

The maid of honor was dressed in a red peau de soie street length dress featuring a scooped neckline with a full gathered skirt. The matching red velveteen cumburburd featured a bow in back flowing into streamers. White gloves and matching red satin shoes completed her attire. She carried a cascade bouquet of peppermint carnations with white streamers. The bridesmaids were dressed identically to the maid of honor.

Flower girls were Dorothy Tepera, groom-s sister and Joyce Kostroun, brides cousin.

Howard Klement served as best man. Groomsmen were Gary Riney, Pilot Point; Jerry Kostroun, Billy Kostroun, Waco and Johnny Kopecky, Rogers.

Usher was Gerald Beach of Temple.

Baskets of white mums decorated the Simon George Memorial for the wedding reception.

The brides table was centered with the attendents bouquets. Mrs William Tepera of Temple served the wedding cake, Mrs. Lawrence Klement of Austin served the coffee while Miss Sue Crow of Austin poured punch.

Miss Margie Tepera, groom's sister, presided at the brides book.

The brides mother chose an olive green suit with matching green and black accessories. The groom's mother wore a toast brown dress with black accessories. They both wore white carnation corsages.

For a wedding trip to Carlsbad, New Mexico, the bride wore a navy blue tweed light - weight wool suit with black accessories and the orchid from her bouquet.

The bride is a graduate of Yoe High school where she was active in FHA, Future Nurses Club, and FFA Sweetheart. She also graduated from Durham's Business College in Austin. The groom is a graduate of Rogers High School.

He also attended Tarleton State College in Stepenville, Texas. He is presently employed in Temple.

The couple will make their home at 1320 South 1st Street in Temple.

MRS. LOUIS TEPERA, JR.

## Three Arts Club Hears Program On Candidates

Frank Luecke spoke on the Presidential Candidates and Platforms at the Three Arts Club meeting Thursday afternoon.

Hostesses for the program-meeting were Mrs. James H. Kahler and Mrs. Frank Luecke.

Mr. Luecke outlined the Presidential candidates backgrounds and described main points of the Republican and Democratic platforms.

Following the program refreshments were served from a table centered with an arrangement of bronze mums. Mrs. O. B. Harden presided at the coffee service and Mrs. John A. Smith served the desert.

The Three Arts Club will meet again this afternoon (Thursday) at the home of Mrs. Gus Evans Jr.

## Mrs. Newland Is Honored At Tea In Western Room

Mrs. Richard Newland Jr. was honored at a tea Saturday afternoon in the Western Room at the Texan. Hostesses were Mrs. John H. Davis and Mrs. E. O. Smith Jr.

Mrs. Newland, the former Miss Diane DuBois, daughter of Mr. and Mrs. Wilburn DuBois Jr., was married to Richard Newland Jr at St. Monica's Church on October 22.

Forming the receiving line were the hostesses, Mrs. Newland, Mrs. DuBois and Mrs. Richard Newland Sr. of Bryan.

Guests registered at a small table decorated with an arrangement of roses. Miss Donna DuBois was in charge of the guest book.

Centering the tea table was a gold epergne holding a tall arrangement of beige fujii mums and gold sprayed fern. Crystal and silver appointments also graced the table.

Hostesses presented the honoree with a corsage of beige tinted carnations and white carnation corsages to Mrs. DuBois and Ms. Newland.

Members of the houseparty were Misses: Donna DuBois, Linda Smith, Rebecca Smith, Linda Kirk and Mmes: Lester Williams, Bill Burns, Eber Flinn, Milton Keith Jr. and Frank Luecke.

## A&M Mothers Club Hold Regular Meet

The Milam County A & M Mothers Club met at the Texan Cafe Oct. 27 for the first regular meeting of the season.

Mrs. George Schroeder of Sharp was hostess.

Mrs. Ida Johns, president, conducted the business session. The program of the evening was the explanation of foreign students attending A & M College and the benefits that they give their countries after they graduate from A & M.

The members enjoyed a social hour with Mrs. Schroeder serving coffee and pie.

The next regular meeting will be at the home of Mr. and Mrs. W. W. Balhorn in January.

# Personal Mention

PM

Mrs. Kenneth Hughes of Houston spent the weekend with her parents, Mr. and Mrs. M. A. Baggerly.

—

Mr. and Mrs. Francis Shay and baby boy Clinton of Austin spent the weekend with her parents Mr. and Mrs. B. L. Varner.

—

Mr. and Mrs. Henry Boedeker had a family reunion of all his sisters and brothers Sunday at their home. The following were present. Mrs. Annie Arnold and daughter Mr. and Mrs. J. D. Cole of Beaumont. Mrs. Velma Allen of San Antonio, Mr. and Mrs. W. J. Boedeker of Grandburry. Mrs. Wayne Allen of Dallas, Mr. and Mrs. T. C. Boedeker and daughter Rita June of Medrian, Mrs. Porter and Mrs. Knight of Houston.

—

Mrs. Clifton Jenness spent the weekend visiting her sister Mrs. Harry Moore in Dallas.

—

Mrs. Sam Harrell spent the week in Angleton visiting her daughter and family Mr. and Mrs. D. V. Neal.

—

Mr. and Mrs. Clarence Cameron and boys of Temple spent Sunday with their Uncle and aunt, Mr. and Mrs. B. J. Matocha.

—

Chas. Lee Eanes of San Antonio spent Wednesday with his parents Mr. and Mrs. J. V. Eanes.

—

Mrs. Ida Houston of Sinton and granddaughter Mrs. Jack McMikel spent the weekend with her sister Mrs. Ollie Weathers.

—

Mr. and Mrs. Douglas Barron spent the weekend in Houston visiting her brother Richard Terry.

—

Mrs. Annie Evard visited her son Albert Evard and family for two weeks in Baytown.

## Mrs. Mary Reed Honored At Dinner

Mrs. Mary Alice Reed of Temple was honored with a dinner by her nieces, Mrs. Erie Underwood, Mrs. Cumby Dyess, Mrs. Nora Punchard and Mrs. Jurdon Aycock of Rogers, Mrs. Dy Dillard of Temple and Miss Eunice McLean and Mrs. A. F. McLean of Joe Lee.

Special guest for the occasion was Mrs. Chess Willingham of Lanchester, Calif.

Other family members present were Mrs. Reed's son-in-law and daughter, Mr. and Mrs. Nelson Davis and sons, Dan and Reed of Sharp and A. F. McLean of Joe Lee.

## Mrs. Smith Barrett Honored At Dinner

Mrs. Smith Barrett was honored Sunday with a birthday dinner at the home of her son and daughter - in - law, Mr. and Mrs. Littleton Barrett.

Guests included Mrs. Barrett's husband and two sons, David and Griffin and her sister, Mr. and Mrs. Clarence Colburn of Yarrellton.

## Pleasure Profit Hears Book Review

The Pleasure and Profit Club met at the home of Mrs. Virginia Schuhsler Thursday afternoon.

Following a short business meeting the hostess served a salad plate and coffee to members and two guests, Mrs. E. P. Werner and Mrs. Arnett Zelisko.

Mrs. Roy Hensley presented the program, a review of Thomas B. Costains book "High Towers".

The club will meet next with Mrs. Louis Randolph on November 10.

## PTA To Sponsor Fish - Chili Supper

The Cameron PTA is sponsoring a chili and fish supper Friday, Nov. 4 from 5 to 7:30p. m. in the Ada Henderson school cafeteria.

Tuna and cheese sandwiches along with chili, pie, cake and coffee will be served.

Proceeds of this supper will be used to further the benefits of the PTA to the children.

## Mrs. Kahler Attends TWU Board Meeting

DENTON — Mrs. J. H. Kahler of Cameron was in Denton Saturday to attend a meeting of the Texas Women's University Alumnae Association Board of which she is a member.

Mrs. Kahler is the second vice president of the Alumnae Association and president of the Milam County Chapter.

The board includes about 100 members, including Association officers, standing committees, chapter presidents and ex - officio members. Local alumnae chapters are scattered throughout the state, with out - of - state groups including Colorado, New Mexico, New York and Washington, D. C.

A highlight of the meeting was a luncheon at which Dr. Lurline M. Lee, dean of women, addressed the group.

Mrs. T. R. Brooks of Denton association president, presided.

Mr. and Mrs. F. G. Blake will observe their golden wedding anniversary with an open house November 10 form 4 until 8 p.m. at their residence, 1000 N. Jackson. The Blakes were married November 10, 1910 in Corrigan, Texas. They have three sons: Gene of Ponca City, Oklahoma, Charlie of Hearne and Milton of Houston; seven grandchildren and two great-grandchildren.

## PTA Meeting Set For Thurs. Night

The Cameron PTA will meet Thursday 7:30 p. m. in the Ben Milam Cafetorium.

Principle speaker for the evening will be Mrs. Joyce Bayless, counsellor, Rockdale Schools. Her topic will be "Basic Human Needs, What Are They?"

## Delphian Club Has Panel On Election

The Cameron Delphian Club heard a panel on the election which included Mrs. J. D. Eplen speaking for the Republicans, Mrs. Frank Luecke for the Democrats and Mrs. Alvin Dusek for the Two Party System in the South.

The club met at the home of Miss Mary Randolph Tuesday afternoon. Roll call was answered with thoughts on the outcome of the National Election.

Following the program a salad plate coffee and tea were served. Centering the tea table was an autumn arrangement of mums and fruit. Miss Lois Randolph served the salad and Miss Mildred Thornton presided at the silver tea service.


**George Childress Real Estate**

COMPACT STOCKFARM
30 Acres with excellent facilities. Two artesian wells. Three tanks. Two barns. Two houses. Main dwelling has hardwood floors, two bedrooms, living - dining room, kitchen, plenty of closets. This place has been irrigated and is set up for irrigation at very little cost. Fruit orchard with over 100 trees. Excellent fencing. Very suitable financing arrangements. Shown by appointment.

FOR THE LARGE FAMILY
9 room home with 3 bedrooms, corner lot, large 2 car garage, in excellent condition. Very attractive financing arrangement. Will accept trade or modest down payment.

849 ACRES
Well improved ranch that has a very fine home. Very good improvements with lots of water. One of the really fine places in this community. Attractive financing arrangements.

262 ACRES
Good tract of grazing land close to Cameron. Has good improvements (no house). $120 per acre.

STOCKFARM 145 ACRES
Near Ben Arnold. Has good six room dwelling. All city conveniences. $105 per acre. Available January 1st.

WALKERS CREEK-100 ACRES
Good mixed land in Walker's Creek bottom. 43 Acres in bottom, 21 acres of second bottom, and 36 of hill and bottom.

YARRELLTON-100 ACRES
Large barn, implement shed, tenant dwelling, three room living quarters, rich bottom land, $105 per acre.

2 BEDROOM BRICK
Located in Green Addition. In excellent condition. Small equity and low monthly payments.

WE NEED
All size farms and ranches. Three bedroom homes. Small acreage near Cameron from 5-25 acres. 50 - 100 acre farms. Latin American and Colored property.

SEE OR CALL
**George Childress**
OR
**Jimmy Wiggs**
— AT —
INSURANCE
george childress
REAL ESTATE
On The Insurance Corner
**Dial OX 7-2112**



**GOLDFARB'S Drygoods**

**First Monday DOLLAR DAY SPECIALS**

MISSES & LADIES
**TOPPERS** **5.**
100% ALL WOOL
WOOL - VICARA - NYLON BLEND
ASSORTED COLORS
Sizes 8 - 14

MISSES & LADIES
FULL LENGTH
**FALL COATS** WHAT A VALUE! ONLY **13.99**
100% ALL WOOL
WOOL & NYLON BLEND
NEW FASHION
LATEST FASHION STYLING
Sizes 10 - 18

MISSES & LADIES
HOODED
**CAR COATS** EXTRA SAVINGS ONLY **7.**
ZIP HOOD - QUILT LINED
SPRING MAID BRAGGIN SATEEN
HAND OR MACHINE WASHABLE
WRINKLE — RESISTANT
LITTLE OR NO IRON
Sizes 10 - 16

IT'S **GOLDFARB'S** IN CAMERON



**To The Voters Of Milam County:**

**ACCEPT NO SUBSTITUTES**

**There's only ONE Democratic Party**
**Only ONE Texan In The Race**

John Kennedy and Lyndon Johnson are the men who get things done, who believe in strengthening small business, encouraging new ventures and greater industrial growth . . . and who believe a fair share of the national income is the right of every farmer. Here is Texas' hope for the future . . . to put an end to GOP policies that have brought tight money, HIGH INTEREST rates, growing business failures, and the cost-price squeeze on the farmer.

**Best For Our Nation – Best For Texas**

**VOTE**
**KENNEDY – JOHNSON**
**NOVEMBER 8**

(Pd. Pol. Adv.)



**SEE HORSTMANN BROTHERS**

**TIRE STORE**

**For Low Cost Tires . . . Car, Truck and Tractor, SEE US — Trade and SAVE**
**Hunting and Fishing Needs**
**Home And Auto Supplies**



EMORY B. CAMP, INSURANCE

"For Your Every Need"

TO OUR POLICYHOLDERS, FRIENDS AND THE PUBLIC:
This is to announce that I have quit the general insurance field and have sold all of my general insurance business to my friend, Emory B. Camp. I wish for him every success and heartily recommend your continued patronage and good will.

Mr. Camp has adequate facilities to care for all of your insurance needs. I appreciate your friendship in the past and trust that I may serve you in the future.

Sincerely,

Atkinson Insurance Agency

Lillian Atkinson

TO OUR POLICYHOLDERS, FRIENDS AND THE PUBLIC:
I wish to announce that I have purchased the Atkinson Insurance Agency and have combined this business with the Emory B. Camp, Insurance agency.

My services will be kept abreast of the times and with a competent staff we will meet your every demand as your insurance advisor. We trust that you will call upon us when we may serve you.

Respectfully,

EMORY B. CAMP, Insurance

EMORY B. CAMP, INSURANCE

"For Your Every Need"

CAMERON, TEXAS
Phone OX 7-4622

# Old Milam Rivals To Meet Friday

The Yoemen will meet Rockdale's Tigers on Cameron ground tomorrow night for the third district gridiron tilt for both teams.

The Tigers and Yoemen have identical, 2-0 won - lost records in district play. The Yoemen rank tops in season play with a 5-3 mark while Rockdale boosts a 4-4 record.

The Yoemen will field their usual starting line with the exception of Chris Gay. Unless his leg injury heals sooner than expected, Stanley Kirk will play in his guard spot.

The Tigers, headed by coach Ray Birchfield are in good physical shape and all key players should see plenty of action. Their starting lineups averages 166 pounds. The backfield weighs in at 158 and the line at 173 pounds.

Heaviest man on the squad is 211 pounds tackle Gilbert White. Halfback Daniel Yezak is the fastest man on the team and ranks second only to our own Ed Lierman in total points scored this year.

Fullback Johnny Richards, 172 halfback Ronnie Brannon, 145 and quarterback Jimmy Killen, 160 round out the starting backfield.

**The Rockdale ends are Leon Wenzel, 170 pounder and** Donnie Simpson, 145 pounder and rated as a good pass receiver. They will be spelled by Jim Baugh and Bill Pate, both 145 pounders.

**Robert Simank, 150 and Bill** Ostendorf are the starting guards. Tackles are White and 196 pounder, Collie Perry. Pat Curtis is the starting center at 170.

## Childress, Citizens National High For Tri City League

High team games in the Tri City League are National Guard 248; Childress Insurance and Real Estate 2346 and Gaither's Motor Co. 2306.

Individual three games are Harlan Mees 627; Joe Humplik 503 and Cliff Caffey 498.

High Team series are National Guard 879; National Guard 854 and Childress Insurance and Real Estate 827.

High Invividual games are Harlan Mees 245; Harlan Mees 224 and Albert Michalka 206.

Team standings are:

| | | |
|---|---|---|
| Childress Ins. & R. E. | 16 | 5 |
| Citizens National Bank | 16 | 5 |
| National Guard | 13 | 8 |
| Rosebud VFD | 10 | 11 |
| Western Auto | 9 | 12 |
| Gaither Motor | 8 | 13 |
| Lone Star Beer | 7 | 14 |
| White's Auto | 4 | 17 |

## McDonald Plumbing, Citizens National Take Bowling Leads

High single game of the week in the Cam - Rock League went to Clara Humplik with 193; High series, Clara Humplik 536; High team game - McDonal Plumbing Shop, 730 and high team series 2123.

Team standings are

| | | |
|---|---|---|
| McDonald Plumbing | 19½ | 8½ |
| Farm & Ranch | 19 | 9 |
| Rockdale Flower Shop | 16 | 12 |
| Mondriks Minimax | 15 | 13 |
| Lone Star Beer | 13 | 15 |
| Pearl | 11 | 17 |
| 7-UP | 11½ | 16½ |
| Acme Sheet Metal | 7 | 21 |

High game of the week in the Sunshine League went to Lucille Monroe 169; High series, Evelyn Burke, 454; High team game 703 by Citizens Bank and high team series 1938.

Team standings are

| | | |
|---|---|---|
| Citizens National Bank | 21 | 7 |
| Coca - Cola | 17 | 11 |
| Falstaff | 16 | 12 |
| New Cameron Drug | 14 | 14 |
| Western Auto | 12 | 16 |
| Hefley Stedman | 12 | 16 |
| Star Lite Club | 10 | 18 |
| The Leader | 10 | 18 |

## Hollas, Richter Lead Bowlers In Maple League

High three game team for the Maple League are Swift Ice Cream, 2587; Farm and Ranch 2521 and Texan Cafe, 2450.

High Ind. three games are Leo Hollas, 599; Wilson Wrtz, 595 and Tom Morris 566.

High team game are Texan Cafe, 889; Swift Ice Cream 884 and Swift Ice Cream 870.

High individual games are Rudy Richter, 233; Leo Hollas 214, Homer Wood 210 and Wilson Wertz 210.

Team standings are:

| | | |
|---|---|---|
| Farm & Ranch | 19 | 6 |
| Swift Ice Cream | 17 | 8 |
| Texan Cafe | 14 | 11 |
| Alcoa I | 14 | 11 |
| 1st National Bank | 13 | 12 |
| Falstaff Beer | 11 | 14 |
| Pearl Beer | 7 | 18 |
| Coca Cola | 5 | 20 |

## Nixon Lodge Rally For Central Texans

O. G. Tumlinson, local Nixon-Lodge campaigner, urges all supporters of the Republican presidential team to attend a Texas Democrates for Nixon - Lodge rally Monday night at the Austin Coliseum.

The rally which will begin at 7 p. m. will feature former Governor Allen Shivers as principal speaker.

**PEP SQUAD MASCOT** — Jill Hauk, 2 year old daughter of Mr. and Mrs. Johnny Joe Hauk of Sheppherd was recently named mascot of the pep squad. Mr. Hauk, son of Mrs. Joe Hauk, Cameron, is a 1945 graduate of Yoe High School and was B team coach and teacher at Ada Henderson School in 1949.

FOOTBALL SWEETHEART — Shirley Jean Kudlacek, Buckholts High School Junior, was crowned Football Sweetheart at the Buckholts Homecoming Game with Flat October 20. The daughter of Mr. and Mrs. Charles Kudlacek, she is a member of the pep squad, FHA and annual staff.

Mr. and Mrs. Ray Baskin visited their son, Dr. Jno Lane Baskin and family in Dallas the past week.

## Lierman, Bayer Lead In Yards Gained Per Carry

Ed Lierman continued his mastery over opposition tacklers last Saturday night by rampaging for two touchdowns. The twelve points raised his season's total to 76.

Lierman lost eight - tenths of a point on his yards per carry average however. Hwe went from 7.8 to 7.0.

He carried 15 times for 39 yards. His 70 yard pass interception return is not counted in net yards rushing.

Ernest Bayer has totaled 97 carries and 579 yards rushing for a 5.8 average and 42 points. Bayer saw limited action Saturday night due to a leg injury.

Quarterback Carol Fikes has carried 72 times for a 5.8 average and 416 yards rushing. He carried 10 times against Hearne and picked up 65 yards.

Earl Morgan ran in the full back position Saturday night and did a caperable job, carrying 5 times and picking up 17 yards. For the year he has a 5.7 average in 15 attempts and 82 yards.

There is an individual rundown of every Yoemen back on the Herald Football page.

## Class Of '50 Plans Reunion

Yoe High School graduating dress of these former students is Saturday Nov. 19 at 7 p. m. in the Yoe High homemaking department.

Letters are being sent to the 88 classmates and former teachers by Mrs. Andy Raymond Jr. and Mrs. Alton Fuchs. Mrs. Fuchs told The Herald that a near 100 per cent attendance is hoped for. She added that it would be the first time many of the former classmates will have met in the ten years since graduation.

Planners of the reunion have asked assistance in locating the following 1950 graduates: Lois Virginia Allen, Wayne Barnes, Fred Carr, Jo Ann Fleming, Nell Sue Walston and Betty Ann Withers. Anyone knowing the present adclass of 1950 is planning a reunion urged to contact Mrs. Alton Fuchs.

## Yoe High B Team Drops Hearne 30-6

The Yoe High School B team dropped the Hearne Eagles here last Thursday night by a 30-6 count

Amos Doskocil, sophomore halfback scored all Cameron TD's in a spectacular show of speed and broken field running. One touchdown play was on a pass and the others on runs of considerable distance.

Larry Plentl caught a pass for 2 extra points to total Cameron scores.

Johnny Krenek, Damon Corona and Thomas Leonard were outstanding for the Yoemen on defence.

## Yager Furthering Studies At A & M

B. J. Yager, Cameron, is one of the graduate students attending A & M College in the Department of Chemistry to further his studies in this field.

He is studying under the aid of the Welch Foundation Research Fellowship, Dr. J. B. Beckham, associate professor of chemistry, announced recently.

# Follow 10 Rules When Using Guns

The thrill of the hunt is exhilarating, and yet at the same time can be soothing. This paradox of emotions probably accounts for the tremendous popularity of the sport.

But there is still another aspect -- this one, not so attractive-- the ever - present possibility of an accident.

During 1959, there were 159 accidental deaths attributable to firearms. While a large number were children who had pulled a "toy" gun out of Dad's bureau, most were outdoor hunting or allied "cleaning" accidents.

By October 1, 1960 -- during dove hunting season -- there were four deaths from hunting accidents according to the Sportsmen's Clubs of Texas.

However, death from firearms is not the only way to die during hunting season. A good many hunters slip and fall over precipices while gazing off into the distance instead of watching their steps on unsure ground.

But the greatest danger is still the hunter's weapon. Here are the ten commandments of shooting safety, which if followed seriously may save your own or your partner's life.

1. Treat every gun with the respect due a loaded gun.
2. Watch that muzzle! Carry your gun safely -- keep the safety on until ready to shoot.
3. Unload guns when not in use take down or open breech -- guns should be carried in cases to shooting area.
4. Be sure barrel is clean of obstructions, and that you have ammunition only of the proper size for the gun you carry.
5. Be sure of the target before you pull the trigger -- know identifying features of the game you hunt.
6. Never point a gun a anything you do not intend to shoot -- avoid all horseplay.
7. Never climb a tree or fence or jump a ditch with a loaded gun -- never pull a gun toward you by the muzzle.
8. Never shoot a bullet at a flat, hard surface or water -- at target practice be sure your backstop is adequate.
9. Store ammunition and guns separately, beyond reach of children.
10. Avoid alcoholic beverages before or during shooting.

Buckholts —

## Buckholts PTA Halloween Carnival Labeled As Big Success

Buckholts PTA Hal'Oween Carnival held Friday night at the school gymnasium was well attended. Proceeds will be used toward school needs.

Among out of town visitors here at the carnival were Mr. and Mrs. Joe Vaculin, Jr. and Children; Mr. and Mrs. Matt Zarosky, Jr. and daughter, Sherry; Mr. and Mrs. Bill Crockett and Mr. and Mrs. Fritz Ondrej of Cameron.

Mrs. Philomena Sevicek, mother of Joe Sevicek is a patient under treatment at Newton Memorial hospital in Cameron.

Mr. and Mrs. Charles Hundle have had as guests their daughter and family M-Sgt. and Mrs. Arnold Orsag and daughters of Austin.

Mr. and Mrs. Ed Jurca have had as guests her son and family, Mr. and Mrs. Delphin Janes of Houston.

Mr and Mrs. Jeff Reeder of San Antonio are visitors here as guests of her sisters, Mr. and Mrs. E. E. Phillips and Mrs. Elmer Horstmann.

Mr. and Mrs. John Lee Persky and daughters, Darlyn and Linda of Ft. Worth visited the weekend with her parents Mr. and Mrs. Will Gilbert and his father, John Persky.

Mr. and Mrs. Anton Sevicek of El Campo have been guests of Mr. and Mrs. Joe Sevicek while visiting their mother, Mrs. Philomena Sevicek who is a patient at Newton Memorial hospital in Cameron.

Mrs. Miles Peelr has returned from a visit with her aunt, Mrs.

INTRODUCING

Karen Laureen McLane, daughter of Mr. and Mrs. David McLane born October 11 in Corpus Christi. Karen Laureen weighed 7 pounds 14½ ounces. Paternal grandparents are Mr. and Mrs. G. W. McLane, formerly of Cameron.

The McLane's will be at home at 4225 Balfast Drive, Corpus Christi.


**Pick Up Your NIXON - LODGE Bumper Stickers At**
113 W. MAIN
Paid Pol. Adv.


## Winners Announced In Fire Prevention Poster Contests

Fire Prevention poster winners have been announced by the Cameron Chamber of Commerce.

Judges from the Cameron Fire Department selected 22 winners in six levels of competition at the Yoe Campus and O. J. Thomas School.

Winners were:

BEN MILAM — 1st grade - Melissa Houston, Debra Day, Gwen Fikes, Renee Gaston and Patricia Burnett.

2nd Grade -Jimmy Brumett, Joe Casarez, Shirley May Donaho.

3rd Grade -- Ronald Richardson, Lloyd Summers and Betty Fisher.

ADA HENDERSON — Glenn Dodd, Steve Smith, Charles Maddox and David McClaren.

Special Mention -- Judson Smith, David Mees, James Wilkinson and Thomas Shapiro.

O. J. THOMAS — Grade 1-3 - Dan Bradley, Jr. - Grade 4 - 8 - David Kelley, Grades 9 - 12 - Robert Lee Payne.

Officials announced that judging of poster competition at Yoe High School was delayed by six weeks' test and aptitude tests.

Weekend guests of Mr. and Mrs. Louis Svetlik were their daughter and family, Mr. and Mrs. Urfa Adams and sons of La Pryer.


**At CHILI'S**
**FRIDAY —— SATURDAY**
**COUPON SAVINGS SPREE**

CLIP OUT COUPON AND BRING WITH YOU

WORTH 1.00 OFF
ON PURCHASE 4.98 and up
Good Nov. 4&5

$1.00 OFF WITH COUPON ON ANY SHOES $4.98 up

**Mens — Womens — Childrens**
**S-H-O-E-S**

Bring The Family And A Coupon For Each One And S—A—V—E!

Red Goose Shoes — Grace Walker Shoes for Women — John C. Roberts Shoes for Men

CLIP OUT AND BRING WITH YOU

WORTH 1.00 OFF
ON PURCHASE 4.98 and up
Good Nov. 4&5

**LEWIS-CHILI SHOE STORE**



THE **DEMOCRATIC** PARTY CAN MEET THE CHALLENGE

From Cuba to the Congo, from Turkey to Tokyo, the world is in turmoil, breaking the old allegiances. Here at home too many areas of our national life suffer from neglect.

A dazed Republican Administration is so lacking in purpose and ideas that America is in increasing danger of being second best in the world struggle.

We can meet the challenges of a stormy world with the leadership of men and a party that will face our problems and do something about them.

"The challenging sixties demand that the next President place himself in the thick of the fight, that he care passionately about the fate of the people he leads." These are the words of leadership, the words of Senator John F. Kennedy, Democratic candidate for President.

Your choice is between a party of action and a party of indifference. It's time for a Democratic Administration of new American leadership.

**VOTE** DEMOCRATIC **KENNEDY-JOHNSON**
Nov. 8

(Paid Political Adv.)



**BLANKETS**
Reg. 5.95 — 4.88
**3.98 — 3.44**

**BED SPREADS**
Reg. 5.95 ........ $2.88

LADIES
**SHORT COATS**
Reg. 18.95 ...... $10.00

LADIES Cashmere & Wool
**COATS**
Reg. 29.95 ...... $12.00

BOYS
**COATS**
Reg. 5.95 ...... $4.00

LARGE
**THROW RUGS**
**$1.00**

MENS & BOYS
**IVY SLACKS**
Reg. 4.98 ....... $2.00

LARGE ASSORTMENT
**LADIES BLOUSES**
Reg. 2.98 to 3.98
**$1.99**

LARGE ASSORTMENT LADIES
**SWEATERS**
4.98 Values
**$2.44**

MENS
**DRESS SHIRTS**
**$1.50**

ALL MENS
**HATS**
**$1.00 off**

These Specials Good Dollar Day At . . .

Girls Corduroy
**CAR COATS**
All Sizes
**$2.50**

Schiqut's

**Lincoln Mondrik**
- DISTRIBUTOR -
Cameron, Texas

# Editorials

## Tuesday Is D-Day At Polls

We would add our small voice to the chorus which urges voters to go to the polls and vote their convictions Tuesday in the General Election.

While one of the tightest presidential races in the nation's history roars to its decisive conclusion, the long General Ballot contains four state amendments worthy of "equal time."

The four amendments are:

ONE — Considering authorization of a special hospital districts in Lamar County, Hidalgo County and Commissioners Precinct No. 4 of Comanche County.

TWO — Considering permission to allow a rate of interest not to exceed 3½ percent on bonds issued hereafter for the benefit of the Veterans Land Fund. The present Constitution ceiling is 3 percent.

THREE — Considering a pay scale of members of the Texas Legislature to give them annual salaries of $4,800 plus $12 a day for each day in session. The amendment would limit regular sessions to 140 days, compared to a present limit of 120 days.

FOUR — Considering authorization for the Legislature to classify loans and lenders, to license and regulate lenders, to define what part of the charge made on loans should be considered interest and to fix the maximum rate of interest which should be charged.

The later two amendments have drawn much comment from the press and general public.

In the heat of the closing presidential race, the public is almost beleagured with campaign assurances from both major parties. If early indications are correct, there will a near record turnout throughout the Land.

That turnout can include your vote, probably the most precious right you have, or you can neglect to make the trip to the polls. Milam County has 39 voting precincts, one near every community or neighborhood in this county.

The General Ballot of 1960, considered by many observers the most vital voting document of the 20th Century, awaits each eligible voter. Will you be on hand to fill it out?

## United Fund Needs Support . . . .

If you have not given to the North Milam United Fund or South Milam Fund (south of Little River), the Fund appeal is worthy of your consideration.

Here is a one-time request for seven agencies which include Boy Scouts, Girl Scouts, Red Cross, Salvation Army, Library Fund, North Milam Charities and Texas United Fund. How else could you donate to all seven at one time?

There is a strong possibility that each organization will go to a separate drive next year if the North Milam Fund fails to reach its $11,500 goal or near it. And then the prospect of seven or more drives confronts you.

The services of these agencies should be reason enough to support them with your one-time donation. Won't you unite your dollars for the multiple services your United Fund grants?


### The Cameron Herald

Frank Luecke, Don Scarbrough and John Cardwell
PUBLISHERS

Managing Editor .......... Frank Luecke

Entered as second-class mail matter at the Post Office in Cameron, Texas, under the act of Congress of March 1, 1879. Published every Thursday.

SUBSCRIPTIONS

In Milam County .......... $2.50 per year
Outside County .......... $3.00 per year
Out Of State .......... $3.50 per year

Member 1960 TEXAS PRESS ASSOCIATION


## LITTLE RIVER PHILOSOPHER

### Election Will Name President But Won't Settle The Debate

Dear editar:

With the election only a few days away, naturally there's a lot of talk about it up and down the streets in town and out here in the country too.

A bunch of us were talking politics yesterday afternoon and one of my neighbors said he'd be glad when the election is over and done with as he'd had enough of all this debating and arguing. "Tears the country up too much," he said. "Be glad when we get a new President elected and we can settle back down to normal. Maybe all this criticizing and fussing back and forth will stop."

He's right in a way, but not altogether. I-ll admit the campaign does unsettle things, brings out all the prejudices in other people's minds, messes up your television schedule, etc. and I have a notion that whoever gets elected, the country will fall in line behind him and give him a chance. But it's not going to put an end to debating.

I never have found a President who was 100 per cent satisfactory with me and I don't expect to, as there's no chance I'll ever have the job.

As a general policy, finding fault with the President of the United States, while not any easier, is a lot safer than finding fault with your own in - laws.

I don't know who the next President's Secretary of Agriculture will be, but three months after he's in and I've planted, I'll bet you I can find something wrong with him. I don't believe there'll ever be a Secretary of Agriculture who can stay in tune with the agricultural program out here on this Johnson grass farm.

I don't know who the next Secretary of State will be, but I can name you half a dozen countries right now, in advance, that're not going to like him.

The election will decide who the next President will be, but it won't end all the debate. Not as long as I've got neighbors as shortsighted and knot - headed as they've revealed themselves in election arguments the last few days, which is exactly what, at this very moment, they're saying about me.

Yours faithfully,
J. A.

## 36 Cameron CYO Members Attend District Meeting

Thirty - six members of the Cameron CYO attended a district meeting in Cyclone Sunday which was a huge success. Approximately 200 members throughout the Cameron District attended the meeting. During the meeting new officers were elected. They are president, Billy Kotch, Bremond, vice - president, James Barta, Cameron; Secretary, Lucille Scarmardo, Bryan, St. Anthony; and Treasurer, Judy Graves, Caldwell.

After the business meeting, Benediction of the Blessed Sacrament and the installation of officers was held at St. Joseph's Catholic Church, Cyclone. A supper consisting of baked ham with pineapple, candied yams, green beans, cake pickles bread and tea was served.

After the supper, a program of entertainment featuring a group of boys from Westphalia performed. At 7 p. m. a dance began with Richard Wilkinson furnishing the music which was very successfl and enjoyed by everyone.

Mrs. Grady Stidham spent the weekend in Pasadena visiting her son and family Mr. and Mrs. Owen Stidham and other relatives in Richmond.

# Letter To Editor

P. O. Box 5
Cameron, Texas
October 29, 1960

To The Editor
The Cameron Herald
Cameron, Texas.
Dear Sir:

I am a Texas Democrat who believes in the principles of Thomas Jefferson, Andrew Jackson and Woodrow Wilson. I believe that most of the Democrats in Texas still believe in these same principles. I also believe that the leaders of the Democratic Party have now abandoned these principles and buried them in its efforts to please the various and well organized pressure groups and others to whom those principles mean little or nothing.

A s such I would like to call your attention to the following views of some of the Democrat leaders:

Gov. Price Daniel (D - Texas): "We can win this if we work. Tell the other delegates (to the National Democratic Convention) that if they nominate Kennedy, Richard Nixon will win the election in the fall." (Houston Chronicle, 7-10-60).

Sen. Hubert Humphrey (D-Minn) "I can't afford to run around this State (West Virginia) with a little black bag and a checkbook. I don't think elections should be bought. Let that sink in deeply". (New York Times, 4-28-60)

Sen. Robert C. Byrd (D - W. Va.): "Kennedy lacks the age and experience to be President in these perilous days. I find it difficult to be secure in the thought of his sitting down with the Adenauers, the DeGaulles, the McMillians and the Khrushchevs as our country wrestles with important problems in the field of international affairs." (Baltimore Sun, 6-14-60)

Rep. Sam Rayburn (D - Texas) "It's easy for someone to say, 'I can lead a great cause,' but untested we cannot put faith and confidence and our perpetuity in hands like that." (New York Times, 7-14-60)

Sen. Wayne Morse (D - Ore.); "His statemens in regard to campaign expenses are further evidence as to his lack of qualifications for the Presidency. The American people should make clear to Senator Kennedy that the White House will never be put up for sale ..... it is obvious that the truth is not in him.' (Baltimore Sun, 5-29-60.

Adlai Stevenson: "The amount of money being spent on Kennedy's campaign is phenomanel, probably the highest amount spent on a campaign in history." (Newsweek, 2-29-60.)

Sen. Hubert Humphrey (D - Minn.) "My opponent and his campaign aids may feel it is possible to buy a state, but they certainly can't hope to win by such tactics in November." (Washington Post, 5-9-60).

Henry A. Wallace (Former vice-president and former agriculture secretary): "Next to war and peace there isn't a problem as full of importance to the average citizen in this country as that of food, crops, farm surpluses and the welfare of the farmer."

"I've analized the Kennedy program as carefully as possible and it boils down to a rehash of the proposals put forward by the left wing of the Farmer's Union in 1933.

"Those proposals were so fantastic and impossible of attainment without tight licensing and controls that Franklin D. Roosevelt was furious at the men backing them .....

"A rough calculation that I've made shows the Kennedy proposals would increase the price of food by the sonsumer by 50 per cent or would bring a 25 per cent decrease in the nations food supply." (Scripps - Howard 10-26-60)

I do not believe in socialism. I do not believe in the Democratic Party's brand of solialism. The only manner in which I can register my protest to the Democratic Patry's twisting of our principles is to vote the straight NIXON — LODGE — TOWER — STEGER ticket on November 8.

Yours truly,
Jack W. Tumlinson


Pick Up Your
NIXON - LODGE
Bumper Stickers At
113 W. MAIN
Paid Pol. Adv.


## Tobacco Company Chooses Weeklies For Ad Campaign

Advertising history was being written during the past few weeks as advertising placed by Camel cigarets appeared for the first time in The Cameron Herald and weekly newspapers across the United States.

Cigaret advertising has traditionally appeared in nationally distributed magazines and more recently on television.

Insertion of two advertisements by the R. J. Reynolds Tobacco Company of Winston Salem, N. C., is cited as a major break through for weekly newspapers.

The two ads appeared in this week's Herald and the issue of October 20.

## Catholic Youth To Sponsor Record Hop

The Cameron Catholic Youth Organization will sponsor another Record Hop on Saturday night, November 5 at Simon George Hall starting at 8 p. m. and lasting until 11 p. m. according to president, James Barta.

Admission will be twenty - five cents and everyone is invited to attend.

Mrs. Francis Tepera and Mrs. Leo Engbrock and Lenord visited Mr. and Mrs. Charles Enbrock. Mr. Enbrock was ill in a Hospital in Pasadena.

Dateline —— Austin

# Many Deer May Survive Season

By Vern Sanford

AUSTIN — Many a deer may survive the Texas hunting season because the hunter died first.

According to the State Health Department, there were 181 accidental deaths in Texas, attributed to firearms, in 1958. Last year the number increased to 198.

November is the month when hunting starts in earnest. Normally sane men will start blasting away at one another, on deer leases, or contrive intricate methods of suicide such as climbing over barbed - wire fences with their rifles off safety.

Firearms are not the o n l y threat. Health officials point out that a good many hunters slip and fall over precipices, while gazing off into the distance. Others never get to the lease because they combine a few warming drinks with a fast drive through the pre - dawn chill.

INSURANCE HIKE ASKED

A 2.6 per cent increase in workman's compensation insurance rates has been recommended to the State Board of Insurance.

State Insurance Department statisticians said that the rate increase was needed because of the increased cost of individual claims, rather than an increase in the number of claims.

It would up by $3,000,000 a year the $12,000,000 a year paid by Texas employers for on the job insurance of workers.

A landowner is liable for damages caused to neighboring farms State Supreme Court ruled.

Defendant in the case was the Pitchfork Land and Cattle Company which was sued by a group of King County landowners. Suit also was brought against the aerial spraying firm hired by the land company.

Pitchfork Company contended that the spraying firm was solely responsible for any damages, but the high court held the land company responsible too.

WATER POLLUTION RULING

In another case involving landowner rights, the Austin Court of Civil Appeals upheld a lower court decision awarding damags from salt water pollution.

A Runnels County woman, owner of a 15 - acre farm, claimed her fresh water supply had been polluted by salt water discarded by a drilling firm during oil exploration efforts.

District court found the drilling firm negligent in not having sealed the pits in which it discarded the salt water. It awarded the landowner $9,000 in damages.

CLUB RULES DUE NOV. 21

After listening to a round of protests at a hearing on proposed new regulations of pirvate clubs, the State Liquor Control Board plans to re - study the rules and possibly make some changes.

Administrator Coke R. Stevenson Jr. indicatd, however, that the rules would probably be basically the same.

Primarily, says Stevenson, the rules are designed to give the Board a means of preventing the operation of open saloons under the guis of private clubs. They would provide for the licensing of clubs and forbid liquor dealers to deliver liquor to those that did not meet licensing standards.

Representatives of private clubs called some phases of the rules unreasonble, such as requiring a club to be in existence three years before receiving a liquor selling permit. They declared they would welcome some workable guidelines for operation.

## Friday Night Set As Dad's Night

The Yoemen Dads will be honored this Friday night before the Cameron - Rockdale football game.

Plans were made by the Student Council at a special called council meeting Tuesday at noon. The Dad's will wear the number of their son during the game for recognition.


HERE COMES SANTA . .

AND THE HOUSTON CHRONICLE WITH A SPECIAL CHRISTMAS RATE OFFER!

BY MAIL IN TEXAS AND LOUISIANA ONLY

THE DAILY CHRONICLE . . . (REG. $15.60)
NOW ONLY $12.60
YOU SAVE $3.00

OR DAILY AND SUNDAY . . . (REG. $21.00)
NOW ONLY $18.60
YOU SAVE $2.40

THE HOUSTON CHRONICLE
HOUSTON, TEXAS



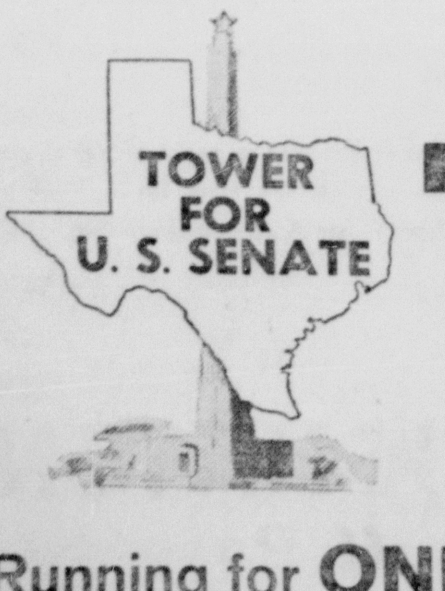


JOHN
TOWER
FOR U. S. SENATE

Running for ONE Office · Running on ONE Platform
A TEXAN WHO PUTS TEXAS FIRST

Paid for by Milam County Democrats for Tower



"We Stand Today On The Edge Of A New Frontier"

KEEP THE VOICE OF TEXAS STRONG

Texas' dominant position in the Democratic Party has been a major factor in the amazing growth and prosperity of our State during the past 50 years.

Count our blessings that have come because TEXANS were in the RIGHT party at the RIGHT time.

Count the jobs . . . educational opportunities . . . military installations . . . defense projects . . . water and soil projects . . . rural electricity and telephone systems. Count our ultimate potentials for development.

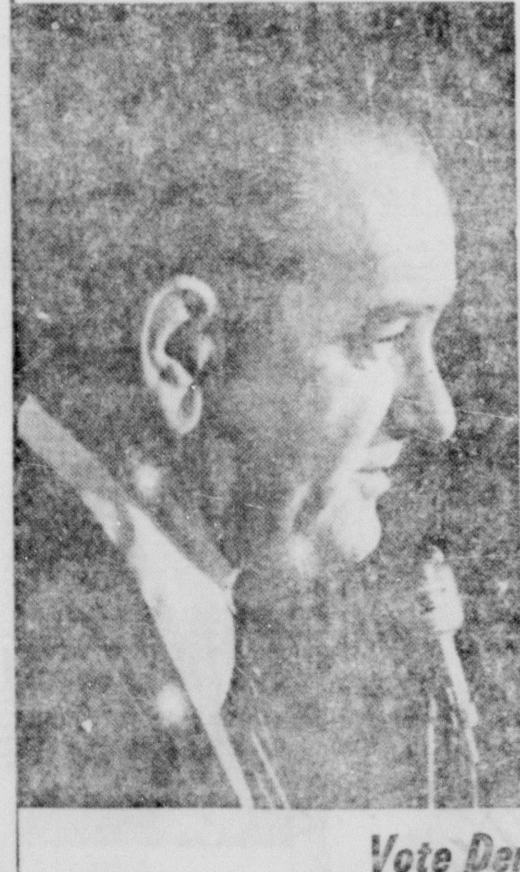

Now the Democratic Party has selected a TEXAN for one of the two top offices our Nation has to offer. As Vice President, Lyndon B. Johnson will be in a position to render the greatest service any Texan has ever been able to give his State, his Party, his Nation.

Our Nation needs the dynamic leadership of John F. Kennedy and Lyndon B. Johnson. And Texas needs to be counted in the Democratic column November 8 to keep its voice STRONG in the party that has honored its sons and nurtured its growth. Texas has no such stake in any other party or any other candidate.

Texas' future — and America's — lies in your response November 8.

Vote Democratic — Vote The Texan's Ticket

JOHN F. KENNEDY/LYNDON B. JOHNSON

(Pol. Adv.—Paid for by Kennedy-Johnson Texas Newspaper - TV - Radio Committee, Gerald Mann, Chairman.)

# DEL MONTE FOOD SALE

Now's the time to shop Safeway where they're featuring loads of Del Monte foods at terrific values this week end.

SAFEWAY

SAFEWAY COUPON — 50
This Coupon Worth 50 FREE GOLD BOND STAMPS
Plus your regularly earned Gold Bond Stamps with the purchase of
15-Oz. Box Snowy
Powdered Bleach
Coupon Expires November 5, 1960
50 — FREE GOLD BOND STAMPS — 50

Del Monte Foods

**Fruit Drink** Pineapple-Grapefruit. 4 46-Oz. Cans $1

**Tomato Juice** Perfect breakfast beverage. 8 No. 2 Cans $1

**Fruit Cocktail** Five delicious fruits. 4 No. 303 Cans $1

**Green Beans** Tender and succulent. 4 No. 303 Cans $1

**Pineapple** Sliced — For salads. 6 No. 1 Cans $1

Del Monte Food Products

**CORN** Whole Kernel. Golden-Rich kernels with the sun inside. 6 12-Oz. Cans $1

**PEAS** Early Garden — Taste-tempting and tender. 5 No. 303 Cans $1

Del Monte Food Products

**Spinach** Taste good . . . good for you. Rich in iron and vitamins. 8 No. 303 Cans $1

**Catsup** Perfect on meats, or serve with french fries. 2 14-Oz. Bottles 37¢

Del Monte Pears Perfect for salads. No. 303 Can 29¢
Stewed Tomatoes Del Monte. No. 303 Can 25¢
Tomato Sauce Matchless tomato flavor. 2 8-Oz. Cans 21¢

Pineapple Juice Del Monte. 3 46-Oz. Cans $1.00
Prune Juice Del Monte. 32-Oz. Can 48¢
Sliced Peaches Or Halves — Del Monte. No. 303 Can 23¢

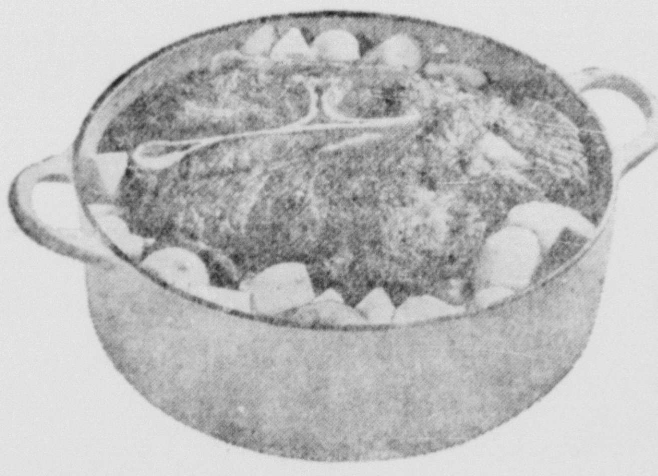

# Pot ROAST

U.S.D.A. Choice Grade Heavy Beef "Naturally Aged." Chuck Blade. Delicious with potatoes. Lb. 39¢

SAFEWAY COUPON — 50
This Coupon Worth 50 FREE GOLD BOND STAMPS
Plus your regularly earned Gold Bond Stamps with the purchase of
TWO 20-Oz. Jars Welch's
Pure GRAPE JELLY
Coupon Expires November 5, 1960
50 — FREE GOLD BOND STAMPS — 50

SAFEWAY COUPON — 25
This Coupon Worth 25 FREE GOLD BOND STAMPS
Plus your regularly earned Gold Bond Stamps with the purchase of
1-Lb. Pkg. Busy Baker
GRAHAM CRACKERS
Coupon Expires November 5, 1960
25 — FREE GOLD BOND STAMPS — 25

SAFEWAY COUPON — 50
This Coupon Worth 50 FREE GOLD BOND STAMPS
Plus your regularly earned Gold Bond Stamps with the purchase of
TWO 10-Oz. Jars Empress
Strawberry Preserves
Coupon Expires November 5, 1960
50 — FREE GOLD BOND STAMPS — 50

SAFEWAY COUPON — 50
This Coupon Worth 50 FREE GOLD BOND STAMPS
Plus your regularly earned Gold Bond Stamps with the purchase of
TWO 1½-Lb. Bel-air Frozen
Apple, Cherry or PEACH PIE
Coupon Expires November 5, 1960
50 — FREE GOLD BOND STAMPS — 50

50 — 50
**50 FREE GOLD BOND stamps!**
With the purchase of $5.00 or more.
SAFEWAY
One Coupon per Customer.
Coupon Expires November 5, 1960
50 — 50

**Sliced Bacon** Capitol — A tasty breakfast treat. 1-Lb. Pkg. 49¢

**Safeway Franks** or Armour's Star. For hot dogs. 1-Lb. Pkg. 49¢
**Short Ribs** Or Brisket. U.S.D.A. Choice Grade Heavy Beef. Lb. 29¢

**ARM ROAST** U.S.D.A. Choice Grade Heavy Beef, "Naturally Aged." Lb. 55¢
**CANNED PICNICS** Armour's Star. Boneless, no waste. 3-Lb. Can $1.79
**HEN TURKEYS** Young Hens — 10-14-Lb. Avg. U.S.D.A. Inspected. Lb. 45¢

Scallops Precooked — Captain's Choice Frozen. 7-Oz. Pkg. 45¢
Sole Fillets Breaded — Captain's Choice Frozen. 12-Oz. Pkg. 49¢
Pizza Pies Chef Roberto Frozen. (16-Oz. Pkg. . . . 69¢) 10-Oz. Pkg. 49¢
Pan Rolls Pillsbury. (New at Safewy) 8-Oz. Pkg. 25¢
Mashed Potatoes Minute Instant. 7½-Oz. Pkg. 35¢
Dog Food Red Heart. Assorted flavors. 3 No. 1 Cans 47¢

Nabisco Cookies Baronet Sandwiches. 11-Oz. Pkg. 39¢
Yuban Coffee Instant. Bring your coupon to Safeway. 2-Oz. Jar 47¢
Starkist Tuna Chunk Style. For casseroles. 6½-Oz. Can 33¢
Jell-O Gelatin Assorted flavor desserts. 3 3-Oz. Pkgs. 29¢
Jell-O Gelatin Family size. Assorted flavors. 2 6-Oz. Pkgs. 35¢
Biscuits Ballard Sweetmilk, Pillsbury Buttermilk. 3 8-Oz. Cans 29¢

**Golden Book Encyclopedia**
Volume No. 10 now on sale at Safeway.
Volume 1 Each 49¢
Volume 2 thru 10 Each 99¢

Barbecue Beef Ireland's Chipped or Sliced. No. 300 Can 67¢
Fab Detergent For everything you wash. Giant Box 75¢
White Magic Detergent Giant Box 65¢

Crisco Shortening Truly digestible. 1-Lb. Can 33¢
Golden Fluffo Shortening — (6¢ off label) 3-Lb. Can 69¢
Eagle Chili Powder Gebhart's. 1-Oz. Jar 15¢

*Safeway Produce*

**POTATOES** U.S. No. 1 Russets. Ideal all purpose potatoes. Serve creamed, baked or fried. Delicious so many ways. 10-Lb. Bag 59¢

**Rome Apples** Fancy Grade. Firm and juicy. Good for pies. 2 Lbs. 25¢
**Ruby Red Grapefruit** Texas' Finest. 2 Lbs. 25¢
**Fresh Cranberries** Ocean Spray. 1-Lb. Pkg. 19¢
**Boston Lettuce** Fresh and Tender. Bunch 19¢
**Italian Squash** Delicate Flavor. Lb. 25¢
**Fresh Escarole** Ideal for Salad. Bunch 25¢
**Fresh Turnips** Fresh and flavorful. Lb. 10¢

**Pure Lard** Armour's Star — For baking or frying. 3-Lb. Ctn. 43¢

**Margarine** Coldbrook — An economical table spread. 2 1-Lb. Ctns. 31¢

**Flour** Harvest Blossom — For all your baking needs. 10-Lb. Bag 69¢

Clorox Bleach Liquid — Removes stubborn stains. Quart Bottle 19¢
White Magic Bleach For wash day. Quart Bottle 15¢
Purex Bleach Liquid — Removes hidden dirt. Quart Bottle 19¢
Wax Paper Kitchen Charm — Economical and so handy. 100-Ft. Roll 21¢
Aluminum Foil Kaiser. 25-Ft. x 12-In. Roll 33¢
Toilet Tissue Charmin white or assorted colors. 4 Rolls 37¢
Paper Napkins Charmin white. 2 80-Ct. Pkg. 29¢

Royal Pudding Vanilla, Chocolate or Butterscotch. 3 4-Oz. Pkgs. 29¢
Folger's Instant Coffee (15¢ off label) 6-Oz. Jar 92¢
Cake Mixes Betty Crocker. Country Kitchen assorted flavors. 19-Oz. Box 37¢
Sunshine Maccaroons Almond. 7¾-Oz. Pkg. 29¢
Morton Potato Chips For snacks and parties. 4-Oz. Pkg. 25¢

**Proctor & Gamble Everybody's Choice Contest**
If you are First, Second or Third Prize winner and you write Safeway on your entry blank we will give you a Two-Year's Supply of Groceries.
Ivory Laundry Bar (5¢ off label.) 4 Med. Bars 34¢
Dash Detergent For automatics. (25¢ off label.) 9-Lb. 13-Oz. Box $2.04
Oxydol Detergent (4¢ off label.) Large Box 29¢
Liquid Ivory Detergent So mild. (8¢ off label.) 22-Oz. Can 57¢

**Butter Bread** Skylark 100% pure. Regular 23c value. 1-Lb. Loaf 19¢
**French Rolls** Skylark Poppyseed. Regular 24¢. "2¢ off." 10½-Oz. Pkg. 22¢
**Raisin Bread** Skylark Iced. 1-Lb. Loaf 27¢

Pepperidge Farm Frozen
**"Puff Pastries"**
★ Apple or Blueberry Turnovers
★ Apple Dumplings
★ Apple Strudel
★ Apple or Cherry Roll
11-Oz. Pkg. 59¢

Prices and Coupons Effective Thurs., Fri. and Sat., Nov. 3, 4 and 5, in Cameron, Texas
We Reserve the Right to Limit Quantities. No Sales to Dealers.

**SAFEWAY**

Conveniently Located to Serve you at 603 W. 4th

Outdoors In Texas

# Hunting Mishaps Can Be Suicide

It's suicide – that's what it is! New Mexico has had 20 hunter casualties so far this year. Full reports are available on 15 of them.

Investigation by the New Mexico Department of Fish and Game shows that 11 of these 15 casualties were self - inflicted. What a shocking revelation!

All the time we're hunting we try to watch out for "the other fellow". This indicates we'd better be more watchful of our own actions.

It's really hard to believe that over half of the fatal shootings are self - inflicted. Makes one stop and think!

If you're interested in your won future, perhaps you'd better read further – because here's how those accidents occurred.

1. Weapon fell.
2. Weapon defective.
3. Removing loaded weapon from vehicle.
4. Discharged while being pulled from holster.
5. Climbing tree with loaded weapon.
6. Gun off safety.
7. Stepped on shell.
8. Tossed gun, which hit rock and discharged. (This one proved fatal.)

All of which prompts our neghbors to the west to remark that "accidents don't just happen — they are caused."

Discharging a firearm in a reckless manner in a hunting area, resulting in injury to another, has caused many a hunter in New Mexico to lose his hunting license – for 10 years.

Such an incident, that results in a fatality in that state, is cause for revocation of hunting privileges – for life.

Texas' legislature would do well to adopt like penalties. The least that can be done is to rid the field of careless hunters.

Perhaps this is as good a time as any to repeat the 10 Commandments of Safety. Please, for your own good – read and repeat after me:

1. Treat every gun with the respect due a loaded gun. This is the cardinal rule of gun safety.
2. Guns carried into camp or home must always be unloaded and taken down or have actions open; guns always should be encased until reaching shooting area.
3. Always be sure that the barrel and action are clear of obstructions.
4. Always carry your gun so that you can control the direction of the muzzle, even if you stumble. Keep the safety on until you are ready to shoot.
5. Be sure of your target before you pull the trigger.
6. Never point a gun at anything you do not want to shoot.
7. Unattended guns should be unloaded; guns and ammunitiion should be stored safely beyond reach of children and careless adults.
8. Never climb a tree or a fin-
9. Never shoot at a flat, hard surface or the surface of water.
10. Do not mix gunpowder and alcohol.

We are told that more Texans hunt in New Mexico than New Mexicans hunt in their own state. If this be true, then it's highly possible that a number of those New Mexico casualties were Texans.

But, wherever you hunt - Let's be more careful!

## Worriers Guide

By Jan Webster

**Dear Jan:** I have a good friend that I adore but she has a child that can drive anyone nuts! She comes over everyday and brings Junior. Junior has a trombone and he plays it every minute that they are here. He is getting so he can carry a tune but I do believe that I am getting a little deaf. When his mother and I start to talk he starts tooting -- we talk louder -- he toots louder. Last night my husband said something to me and I did not understand him so I screamed out at him - WHAT? He got mad at me as he thought I was mad. Oh! you see I do have troubles. What can I do? **Trombone Blues**

**Dear Trombone Blues:** Your friend should be told that Junior should leave the trombone at home. Let her know that you like a conversation once in awhile without shouting. In your case I think you could get along without so much visiting back and forth. I believe in keeping real friendships forever but, at the risk of losing your hearing and disposition -- taint worth it.

---

**Dear Jan:** I was young and innocent once but I got mixed up with a character that made me think I was his one and ohly. Believe me I did love him. I did trust him with my life and I gave him almost that. I almost died once on his account but when the chips were down he fled like a buzzard. He did not even look back long enough to see if he had ruined my life or not. He says that his wife was ill so he had to quit me but at the time of his folly I was ill and he did not give one penny toward my support or health, yet he says I am the only wife he ever had -- in love huh! I don't need help now but I want to speak my mind. Thanks for listening. **Plum Dumb or Almost Married**

**Dear Plum Dumb:** Yes, he was a buzzard but bazzards and swans do not go together. Remember it was 50 - 50. Remember no man is worth it. If they are married - lay off.

## Counseling Course To Be Offered Here

Professor E. V. Walton, head of the agricultural education department of Texas A & M College, 4 p. m. Monday will meet with persons interested in a youth guidance and counseling course.

The course will be offered one night per week for three months. A registration fee of $30 is charged. The course will be worth three semester credit hours in most accredited colleges.

A minimum of 12 must enroll in order to justify teaching the course. Walton is recognized in the guidance and counseling field and is serving as a consultant to several public high schools, according to Supt. Earl Knebel.

## Too Late To Classify

LOST — Brown billfold containing money and valuable papers. Reward O 7-2255, after 4 p. m. 32-1tc

FOR SALE — Like new gas log holder. Call OX 7-2556 after 6 p. m. 32-2tc


Now! Every Business Can Afford A Brand-New Clary All-Electric Adding Machine!

only $169.50

Now you can own an office-size, heavy-duty Clary Adding Machine for $100 less than ever before! This is not a stripped-down model. It has all the features – advanced engineering design, ease of operation and rugged dependability – that have made Clary one of the top-selling, top-performing machines in the world! It subtracts and multiplies, too. Call today!

*Features include: Power controls, Thumb Add Bar, Full Keyboard, hand-span, jam-proof keys, and quiet operation. Fully guaranteed.*

Plus Tax

The Cameron Herald
Phone OX7-4671 Cameron
Clary



# Attend SCHILLER'S

## Thursday, Friday, Saturday-November 3-4-5

An Interior View Of Schiller Pharmacy . . . . .

We have Redecorated and Air Conditioned Our Store to Make It More Enjoyable When You Shop. Come By and Visit Us During Our Open House And Register For The Nice Prizes We Are Giving Away. Also Take A Look At The Many Outstanding Values We Are Offering.

Register for FREE DOOR PRIZES
to be Given Away Sat. Nov. 5th 6 p. m.
– See Them In Our Window
WINNER NEED NOT BE PRESENT TO WIN

NEW! Helena Rubinstin's Beauty Bath for Dry Skin

Tree of life Beauty Bath Discovery
**Both Silkens and Scents You All Over!**
No bath oil ever penetrated like this. Dryness disappears in the two minutes it takes your skin to drink in the precious moisturizers and lubricants. Chapped heels, knees, elbows are pampered and smoothed. Taut nerves and tiredness seem to melt away while you bathe. And only one cap full in your tub . . so little does so much.
Stretch out in the fragrant luxury of a Beauty Bath tonight. You will rise from your bath silkened and sented all over.
**4 oz. $3.00 (30c tax)**

MEMBER
Texas Pharmaceutical Association
A DEPENDABLE PHARMACY

GIFT BOXED
**Montag's Stationery**
Regular 1.00 to 1.95 — 89c

LUSTER CREME LOTION or LIQUID — Reg. 1.00 Size
**Shampoo** 59c

**Christmas Cards**
NEW FOR 1960
10 % Off

SCHICK
**Safety Razor**
With 10 Blades
Reg. 1.00 ONLY — 79c

NYALS
**Rubbing Alcohol**
Reg. 69c PINT — 49c

SUMMER SHOWER
**Boxed Soap**
Reg. 1.00 — 89c

Mr. E. O. Schiller, Sr., left and his son, E. O. Schiller, Jr. have 71 years experience in the Pharmacy business to help serve all your needs. Come by and get to know these men.

FABERGÉ

such fun . . . such fashion
so fragrant . . . so gay!
merry red FLAMBEAU
by **Fabergé**
**Cologne Spray 3.75**
Aphrodisia . . . Woodhue . . .
Tigress, too — also
in fashion-coloured
aerosols, gift boxed

# Schiller Pharmacy

106 S. HOUSTON "WE DELIVER" OX 7-3511

GIVE
THE UNITED WAY

# The Cameron Herald

Shop Cameron
Dollar Day
And Every Day

VOL. 101 No. 32 — CAMERON, MILAM COUNTY TEXAS, THURSDAY NOVEMBER 3, 1960 — SECTION II

County Agents Notes

## Stalk Plow Up Set For Nov. 20

By J. D. Moore

Milam County Agent

Cotton stalk plow up date has been set for November 30. This date is set as a part of the regulatory measure to help control the pink bollworm. Stalks can be shredded and disced or plowed up to meet the requirement.

Who is responsible for stalk destruction? The man that planted the cotton and the land owner are jointly responsible for destroying the stalks under the law.

If a land owner rents or leases his land out to be planted in cotton, he should have an agreement or understanding with the tenant regarding stalk destruction.

Questions were asked this week about planting NK 37 strain of bermuda grass. The following is a quotation from A & M agronomist concerning this grass: The situation still appears to be about the same on this grass. Two problems appear to be associated with it -- deasease susceptibility and lack of winter hardiness. Recent information from Alabama shows it to be highly susceptible to leaf spot disease.

The grass has the merits of giving quick cover and vigorous growth. There are varying reports on its ability to recover after clipping. As to winter hardiness in Texas, it appears this is still unsettled. Alabama and Georgia report severe winter killing. Some areas in Texas report fair to good recovery.

Results of Bermuda grass variety yields obtaised at the Kirbyville substation are as follows: Coastal bermuda 830 lbs air dry forage per acre, NK 37 strain 4580 lbs air dry forage per acre.

Locally, several demonstrations of NK 37 bermuda grass have been planted. One of the older tests of this grass is on the Edwin Brod place south of Cameron. Mr. and Mrs. Brod have plantings of this grass that has done kuite well. They like the grass very well. W. W. Markham planted some of the seed this past summer and reports a good stand of grass. We understand Mr. W. A. Perrin also planted some of the grass.

Costwise, the seed cost run about one dollar per pound and should be planted at the rate of not less than two pounds per acre.

For planting bermuda, A & M agronomist recommends that ideal conditions would be a time when the top one fourth inch of soil would stay moist for a least three weeks in succession. The condition would more likely be present during April or May.

Those interested in additional information may visit the Edwin Brod place or ask them for their opinion of the grass.

## Pruitt Speaks To St. Anthony PTC

Mr. Hinton Pruitt spoke at the monthly meeting of the St. Anthony's Parent - Teachers Club recently.

Mrs. James Brock, program chairman, introduced the guest speaker whose topic was "The Home, The School and The Church."

In club business, the group heard committee reports. The 4th grade won the room count with the largest number of parents present.

Hostesses for the social hour following the porgram were Mrs. Clarence Hanel, Mrs. Ed Pavelek, Mrs. E. H. McAtee and Mrs. Leo Hollas.

## Upland Cotton Quota For 1961 Acreage Allotment Proclaimed

COLLEGE STATION — A national marketing quota of 15,563,000 bales and a national acreage allotment of 18,398,424 acres have been proclaimed by Secretary of Agriculture Ezra T. Benson for the 1961 crop of upland cotton. Both are increases over those for 1960.

The Secretary also set December 13 as the date for the referendum on 1961 upland cotton marketing quotas. A two - thirds favorable vote will be required to keep marketing quotas in effect for another year.

Scretary Benson said, "It is significant that it is not only possible to increase cotton acreage for 1961, but that it is essential to do so in order to maintain a desirable supply situation. We are moving in the right direction when our farmers have more freedom to plant."

The United States is currently seeking to maintain and improve the position of cotton both at home and elsewhere in the face of rising competition from synthetic fibers and foreign grown cotton. In order to maintain adequate cotton stocks, an increase in the national quota was needed. To produce this quota, based on the average yield of 406 pounds per planted acre for the 1956 - 59 period, the acreage allotment was set.

The national allotment for upland cotton will be apportioned to the States, the State allotment to countries and the county allotment to farms according to the provisions of law. Individual farm allotments will be made available to producers prior to the December 13 referendum.

If producers approve marketing quotas for the 1961 crop in the referendum, price support will be available to those who comply with their farm allotment at a level within the range of 70 to 90 per cent of parity. The exact level will be determinted at a later date.

If quotas are voted out, the allotment program will remain in effect and price support will be available to cooperators at 50 percent of partiy, as provided by law.

For COLDS take 666

J. R. REED MUSIC CO.

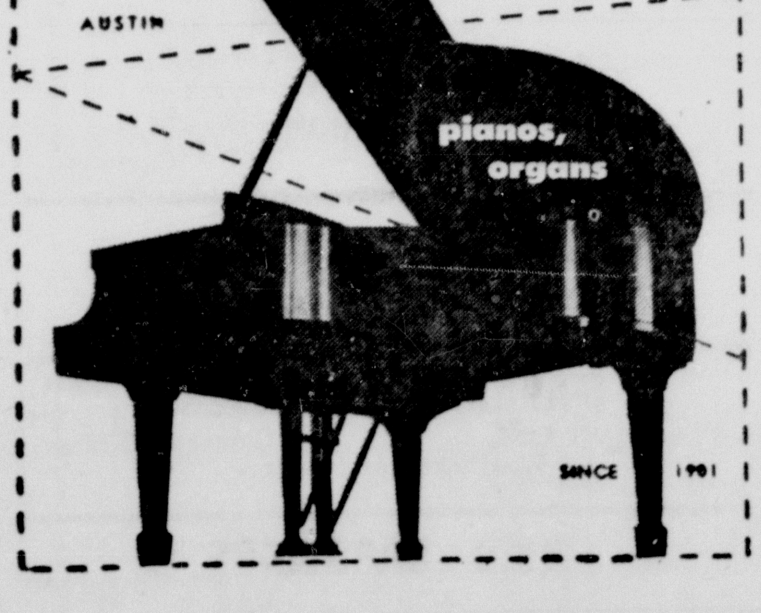


## Prussic Acid Causes Trouble

By J. D. Moore
Milam County Agent

Watch for Prussic Acid after frost. The first frost of the winter should be here before long and when it comes it could mean trouble for livestock producers. Johnsongrass and sorghum sometimes develop a hig prussic acid content after a frost, and that is very dangerous to livestock.

Certain chemical changes occur in the frost - wilted plants, and these changes produce the prussic acid. The poison acts quickly and can kill an animal within a very short time after the damaged plant is eaten. Whether a poisoned animal can be saved depends upon how quickly a veterinarian can get to it.

Frosted Johnsongrass or sorghum should not be grazed until it is completely dry. If it is ready to cut before a frost, it may be cut the first day after the frost. Even so, care must be taken to see that it is completly dry before baling.

Silage is another way to use the frosted plants. Generally, enough prussic acid is lost during the ensiling process, and as silage is removed and fed, to make it safe for livestock. Animals shouldn't be allowed to self-feed from a silo filled with frosted sudan or sorghum, however. If there is any doubt about the silage it should be tested. This may be done by a local veterinarian or by feeding the silage to one or two inferior animals.

Farm management will pay. Income per hen can be increased by good management practices. One egg increase in hen-day production is worth 2.6 cents. One percent increase in egg size is worth 1.2 cents. One pound less of body weight is worth 32.4 cents. One percent decrease in mortality is worth 2.9 cents. These are observations of Iowa State in studying a number of strains of layers in Random Sample Tests.

The hog cycle may be making a turn. The number of sows farrowed and intended to farrow this fall -- June through November -- in the 10 big Corn Belt States is 3 per cent smaller than a year ago.

The June through August farrowings were down 7 per cent, but the figures for the September through November period indicate a 3 per cent increase.

Looking ahead to the spring pig crop, we see signs of another increase as Corn Belt producers say they intend to increase the number of sows farrowing in December, February and May to 4 percent more than a year ago.

## Cameron Auction Report

Sellers numbered 293 and buyers 118 at the Thursday sale of the Cameron Livestock Auction. 1076 cattle and 247 hogs were consigned to the market officials.

Prices paid Thursday were:

| | | |
|---|---|---|
| STEERS | | |
| Good and Choice Fed Steers & Yearlings | 21.00 | 23.00 |
| Common to Mdium | 19.00 | 21.00 |
| COWS | | |
| Fat Cows | 14.00 | UP |
| Canners and Cutters | 8.50 | 12.00 |
| Stocker Cows | 14.00 | UP |
| BULLS | 13.50 | 18.00 |
| CALVES | | |
| Good & Choice Slaughter Calves | 22.00 | 23.00 |
| Common and Medium Kinds | 18.50 | 21.00 |
| Culls | 16.00 | Down |
| Good & Choice Stocker Steer Calves | 22.50 | 27.00 |
| Heifers | 18.50 | 23.00 |
| Medium to Good Stocker & Feeder Steers | 16.00 | 20.00 |
| COWS & CALVES | | |
| Good | | NONE |
| Medium | 150.00 | 190.00 |
| Plain | 95.00 | 130.00 |
| Culls | Down to | 35.00 |
| HOGS | | |
| No. 1 to 3 grade | | |
| Tops 200 to 250 lbs. | 16.90 | 18.00 |
| Heavy Butchers 270 to 320 lbs. | 15.30 | 17.00 |
| Light Butchers 170 to 195 lbs. | 15.30 | 17.10 |
| Sows (all classes) | 13.50 | 17.30 |
| Boars | 7.90 | 8.60 |
| Feeders (40 to 125 lbs) | 17.00 | 22.00 |
| Pigs (weaning | 5.00 | 10.00 |
| Stags | | None |

## Mrs. Johnson Talks To St. Anthony 4-H

Mrs. Frances Johnson met recently with the St. Antony boys and girls 4-H Clubs to give a demonstration on pecans.

The club also discussed yearbooks and the number needed.

Adults leaders for the blubs are Mrs. Richard Jistel, Mrs. Alfred Barta, Mrs. Hubert Jistel and Mrs Raymond Richter.

## Plant Disease Courses Told

COLLEG6 STATION — A special exhibit of plant disease control equipment is scheduled as part of the Plant Disease Short Course to be held November 21-22 in Texas A & M's Memorial Student Center. The Plant Disease Short Course was first held in 1959 with 133 in attendance. It is primarily designed for the needs of agricultural chemical company representatives. Groups such as pest control operators, nursery - men, lawn and shrub service personne, county agents, regulatory personnel and others will be in attendance.

A special feature will include sessions on diseases of vegetables by leading authorities. Diseases of tomatoes, Irish potatoes, cantaloupe, watermelon, cabbage, sweetpotatoes, southern peas, onions, carrots, lettuce and others will be discussed.

Another feature will include a discussion of cotton diseases by Dr. L. S. Bird, one of the nation's top research workers on cotton diseases.

Other sessions will include plant parasitic nematodes, diseases of citrus, pecans, peaches and plums, rose and lawn diseases, diseases of small grains and peanut diseases.

The Department of Plant Physiology and Pathology, headed by Dr. David W. Rosberg, coordinates the sponsorship of the Short Course.

### Spell Quiz

Which of the following i s spelled correctly?

Cafateria Cafeteria Cafeterea

Meaning a self-service resturant

Lancer's got it! get it!

NEW LUXURY COMPACT WITH A COMPACT PRICE!
DODGE LANCER

The new Dodge Lancer has the lowest price (by a tremendous margin) of any luxury compact introduced this Fall. That's not all. Lancer's got a fully unitized, rust-proofed body. Room for a family of six. Beautiful interiors. A superb ride. The Charger 225* engine is a sizzler. Inclined 30 degrees to the right it's got an uncanny way with a gallon of regular. Mounted on the engine is a new device called an alternator-generator. It makes the battery last far longer than usual. Visit your Dodge Dealer. Go see what Dodge has done for compacts.

*Optional at modest cost

SCHILLER MOTORS
4th At Travis — Cameron, Texas
GET VALUE / GET DODGE

"ONCE YOU COOK with an ELECTRIC RANGE it's 1000 to 1 YOU'LL NEVER CHANGE"

Yes, records prove that once a housewife cooks electrically it's 1000 to 1 she never changes to the old-fashioned way.
And it's no wonder . . . electric cooking is clean . . . flameless.
It's automatic, too.
You just set it and forget it.
See your electric dealer soon and enjoy the modern way to cook.

TEXAS POWER & LIGHT COMPANY

Ben Arnold

## Ronnie, Frances Dorner Celebrate Birthdays Sunday With Dinner

By Mrs. A. T. Swanzy

Ronnie and Frances Dorner celebrated their birthdays last Saturday and Sunday with a dinner on Sunday at their grandparents home, Mr. and Mrs. Doc Swanzy. Present were Mr. and Mrs. Adolph Janek, Burlington; Mr. and Mrs. Robert Lee Schuetze, Brenda, Karen and Sharon Swanzy, Austin; Mrs. Ed Schuetze, Temple; Mr. and Mrs. Leon Noack, Nan, Alan and Mrs. Noack, Rockdale; Mr. and Mrs. Walter Strickler, Jeannie and Alan Pelzel, Burlington; Mr and Mrs. Sonny Swanzy, Don and Jay; Mr. and Mrs. M. D. Swanzy, Mr. and Mrs. Sonny Dorner, Nancy, Wayland, Terry and the honorees.

Mr. and Mrs. Bill Sweet and Billy of Nordheim, Mr. and Mrs. Roy Garrett and family of Victoria visited in the home of Mr. and Mrs. Leland Burnett and William Sweet last weekend.

Debbie Garrett spent Saturday night with Joy Swanzy and attended Sunday School at the Baptist Church here.

Other visitors at Sunday School were Mrs. Bud Johnson of South Elm; Paula Swanzy of Rosebud Gwen, Brenda, Susan Garrett of Victoria.

Walter Strickler Jr. of Houston visited Mr. and Mrs. Walter Strickler last Thursday and Friday and helped put new shingles on their house top.

Mrs. Bud Johnson, South Elm, visited Mr. and Mrs. C. A. Eickenhorst on Sunday.

Edana and David Hutson entertained a group of their friends on Monday night with a halloween party.

Clarkson

## Doskocils Host Weekend Guests

By Mrs. J. A. Blasienz

Guests of Mr. and Mrs. Leonard Doskocil and children last Sunday were her parents Mr. and Mrs. Herbert Engbrock and son of the community Mr. and Mrs. Johnny Fuchs, Mr. and Mrs. Frank Trapolina and son and Mr. and Mrs. James Griffen all of Waco.

Mr. and Mrs. V. W. Hauk made a trip to Buffalo last week end and attended the auction sale. His mother, Mrs. Joe Hauk and Jimmy of Cameron spent the weekend in their home with their children Marilyn and Larry.

Mr. and Mrs. George Dodd, Annette and Ricky were in Waco on business Tuesday and visited Mrs. Dodd's parents Mr. and Mrs. M. H. Behne.

Mrs. Bill Harrison, accompanied Mrs. Harrison and children of Rosebud for a visit with her daughter and family Mr. and Mrs. Oran Casey and daughters of Cedar Springs Tuesday.

Mrs. R. E. Mitchell was a visitor of Mr. and Mrs. John Mitchell of Walkers Creek Thursday afternoon.

Recent guests of Mr. and Mrs. Doug Crook were Mr. and Mrs. E. G. McDonald of Port Arthur.

Mr. and Mrs. Amos Doskocil Amos Jr. and Mr. and Mrs. Leonard Doskocil asd children visited Mr. and Mrs. Billy Stuessell of Temple Saturday night.

Mrs. Sam Little and Mrs. Ottis Little of the Pleasant Grove community and Mr. and Mrs. John A. Blasienz of Bryan were guests of Mr. and Mrs. J. A. Blasienz Sunday.

Tracy

## Relatives Visit Mrs. Bob Davis

By Mrs. Florence Spiegel

Relatives here to visit with Mrs. Bob Davis and to attend funeral services for Cyrus H. Carroll Wednesday in Rockdale were Mr. and Mrs. L. E. Robbins, Mr. and Mrs. Don Davis and Mr. and Mrs. Wayne Davis, Houston; Mr. and Mrs. Bob Davis, College Station; and Mr. and Mrs. Clyde Aldridge, San Antonio.

Mr. and Mrs. Dallas Duncan of Rockdale visited with their uncle and aunt, Mr. and Mrs. Jim Bartlett on Sunday.

Mr. and Mrs. Lenza Caffey and sons, Wayne and Clyde spent Sunday in the home of Mrs. Bruce Green in Temple.

### Reportable Diseases

Reportable diseases in Milam County for the week ending October 29 were 28 strep throat and 10 flu according to Milam County Health Department's acting director, Dr. T. E. Crump.

### PM

Mr. and Mrs. Paul Zucka Jr. and sons of Pasadena spent the past two weeks visiting Mr. and Mrs. John Marak Jr. and Gloria of Marak and Mr. and Mrs. Paul Zucha of Rosebud.

Burlington

## Residents Attend Funeral Services For Mrs. Pullin

By Mrs. George Logan

Mr. and Mrs. Herman Schulz received the sad news of the death of Mrs. Pullin at Mission Wednesday, Oct. 26. Mrs. Pullin was the mother of Marvin Pullin who is well known in this area. His wife who was formerly Miss Mary Hickerson, of Rosebud is a sister of Mr. Herman Schulz. The funeral was at Mission.

Last week was spent partly by Bill Benesh and his father, Pete Benesh at a pasture several miles away. They were met there by friends Tad Poeller and Johnnie Walker of Kansas City.

Mrs. Roy Lindsey visited her sister Mrs. Lola Ray at Rogers this week. Mrs. Ray is home from the Temple hospital and getting along well.

Pfc. David Krause of Alvarado was here recnetly in the home of his parents, Mr. and Mrs. Phil Krause and his sister Judy for a visit.

Mrs. Ruby Arledge, school supervisor of Cameron was here at the Public school Friday on business.

The teachers of the public school here, Mrs. J. D. Martin and Mrs. Gus Plentl have announced that a Halloween party will be given at the Public School Monday.

Mrs. George Logan received the sad news of the death of a half brother, Jewel Tackett aged 57 who passed away in a hospital at El Dorado Arkansas Sunday. Burial was in Glenwood Arkansas Tuesday.

Visitors in the home of Mr. and Mrs. Ray Schonhoeft recently were her parents Mr. and Mrs. J. N. Bowen of Temple, Mrs. Lizzie Bridgewater of San Antonio and Mrs. Myrtle Bridgewater of Temple.

Mrs. Ray Schonhoeft was at Belifals on business Thursday.

Mrs. Geneva Myrow of Somerville who is Woodmen Circle District Manager was in Burlington Thursday in the interest of the Burlington WOW Circle.

Mrs. Joe Hebner entertained the 42 club at her home Monday.

Mrs. George Logan received news that a cousin, L. C. Tackett aged 86, a retired farmer of Glenwood, Arkansas passed away Monday at his home. Funeral was Wednesday at Glenwood at Mountain Home Cemetery.

Mr. and Mrs. Will Stoebner of Burlington and Mr. and Mrs. Adolph Stoebner of Travis left for Houston Saturday morning where they spent the weekend with Mr. and Mrs. Arthur Lange. She is a sister to the Stoebner brothers.

Mr. and Mrs. George Barkameyer and daughter George were in Denton Sunday for a visit to their daughter and sister, Miss Ruth Barkemeyer and Miss Pat Wootten. They were met there by their brother Ogene Barkemeyer of Sheppard AFB who visited all the ...

Mr. and Mrs. George Kahlig celebrated their Silver Wedding Anniversary at their home Sunday. Around 100 people attended. All of the children were present except Sister Jane Francis who is teaching in Houston. The children who attended were Mr. and Mrs. Ralph Kahlig of Temple, Miss Geraldine Kahlig of Temple, Bernice and the twins, Modeline and Carolyn of Burlington.

The attendants who came were Andrew and Annie Holtman. The attendants who were not present were Paul Laake and Emma Schonhoeft.

Madeline baked the two tiered wedding cake. Many useful and beautiful gifts were received by Mr. and Mrs. Kahlig. Folks came from Houston, Marlin, Temple and other places.

Rev. Bobby Parker filled his appointment Sunday and Sunday night at the Baptist Church. They were dinner guests of Mr. and Mrs. Gerald Foshea and children.

Sharp

## Lafferes Home After Visit In Amarillo

Mr. and Mrs. C. F. Laffere have just returned from Amarillo where they spent a week visiting her sisters, Mr. Lena Hilson and Mrs. Martha Dlaughton.

Clifford McDonald, and sons and Mr. and Mrs. Bert McDonald were here from Andrews to visit their parents and grandparents, Mr. and Mrs. L. N. McDonald and to attend funeral services for John Gresham in Thorndale on Monday.

Sharp had nearly five inches of rain Friday night.

## St. Anthony Carnival Labeled Big Success

"The St. Anthony Halloween Carnival was a big success" reported Mrs. Herman Hanel, president of the Parents Teachers Club which sponsored the annual carnival.

Mrs. Hanel praised committee workers and the community for their assistance in putting the carnival on. She added that proceeds would be used to purchase equipment and other supplies for the school.

Winners of the carnival prizes were Mrs. Jerome Darilek, bicycle, Victor Vaculin, wrist watch, Mrs. Barnard Zalesky, electric toaster, and Edith De Spain, electric clock.


Are you smoking more now but enjoying it less?

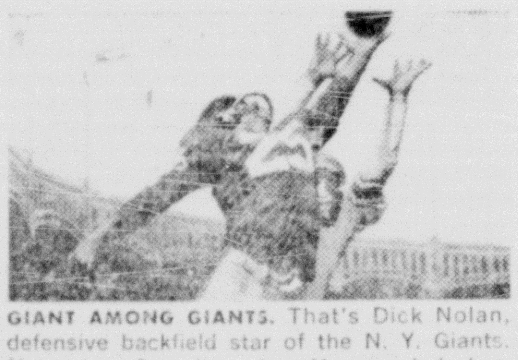

GIANT AMONG GIANTS. That's Dick Nolan, defensive backfield star of the N. Y. Giants. Nolan is a Camel smoker. He says he's borrowed other brands. But Camel is the cigarette he buys for complete smoking satisfaction.

The best tobacco makes the best smoke!


## CAMERON CHURCHES

ALL SAINTS EPISCOPAL CHURCH

The Rev. Gordon B. Gudger, Jr. Vicar

SUNDAY SERVICES:
Holy Communion .... 9:00 a.m. 3rd Sunday
Morning Prayer and Sermon 9:00 a.m. Other Sundays

WEEKDAY SERVICES:
Evening Prayer 7:30 p.m. Tues.

FIRST ASSEMBLY OF GOD
15th At Houston
Rev. E. H. Bradfield, Pastor

Sunday School .... 9:45 a.m.
Morning Worship .... 11 a.m.
C. A. Service .... 6 p.m.
Evening Worship .... 7 p.m.
Wed Prayer Service .... 7 p.m.

BATTETOWN BAPTIST CHURCH
Rev. Loyd Burleson, pastor

Services each Sunday Morning and evening.
Sunday School .... 10:00 a.m.
Preaching Service .... 11:00 a.m.
Training Usion .... 6:30 p.m.
Preaching Service .... 7:30 p.m.
Wednesday Evening Service .... 7:00 p.m.

CHURCH OF CHRIST
100 E. Third Ph. OX 7-3525
Don Frasier, preacher
Bible Classes .... 10 a.m.
Worship Service .... 10:50 a.m.
Young People .... 6:30
Evening Worship .... 7:30
Mid-Week Services Wed .... 7:30

THE CHURCH OF THE NAZARENE
700 E. 13th Ph. OX 7-3063

Floyd Hawkins

Sunday School .... 9:45
Morning Worship .... 11:00 a.m.
Young People .... 6:45 p.m.
Evening Worship .... 7:30 p.m.

FIRST BAPTIST CHURCH
400 W. Main Ph. OX 7-2676
Rev. A. F. Russell, pastor
Sunday School .... 9:45 a.m.
Morning Worship .... 11 a.m.
Training Union .... 6:15 p.m.
Evening Worship .... 7:15 p.m.

FIRST CHRISTIAN CHURCH
411 W. Main Ph. OX 7-2357

Rev. C. H. Morris, Minister
Sunday School .... 9:45 a.m.
Morning Worship .... 10:50 a.m.
Youth Groups .... 6:15 p.m.
Evening Worship .... 7:30 p.m.

FIRST METHODIST CHURCH
200 W. 2nd Ph. OX 7 - 2372

E. Jewel Strong

Sunday School .... 9:45 a.m.
Morning Worship .... 10:55 a.m.
Evening Service .... 7:00 p.m.
Family Night every fourth Wednesday.

FIRST PRESBYTERIAN CHURCH

102 E. 4th Ph. OX 7-2686
Rev. D. C. James, Pastor
Sunday Church School 9:45 a.m.
Sunday Morning Worship Service .... 11:00 a.m.
Sunday Youth Fellowship 6:00 p.m.
Sunday Evening Worship Service .... 7:00 p.m.
Wednesday Choir Practice 7:00 pm

FIRST SPIRITUALIST CHURCH
Sunday School .... 9:45 a.m.
Services .... 11 a.m.
Services each 1st and 3rd Sunday.

TRINITY LUTHERAN CHURCH
Each Sunday In The
7th and Travis

L. R. Krout, pastor
Sunday School .... 8 a.m.
Church .... 9 a.m.

GOSPEL TABERNACLE
214 E. Fourth Ph. OX 7-3025

Rev. H. M. Bowley, pastor
Sunday School .... 9:45 a.m.
Worship Services .... 11 a.m.
Evening Services .... 7:45 p.m.
Mid-week Services, Tues., and Thurs. .... 7:45 p.m.

## Recapturing The Serenity Of A Time Long Ago

Sometimes on a quiet street of a sequestered village, one can sense the tranquility of yesteryear's simple life and sturdy virtues. Today's pace is faster, its problems more complex, but the church, so esteemed by our forbears can still cotnribute most importantly to our peace of mind. The church remains today as always, the keystone of happy contented living.

## CAMERON CHURCHES

ST. MONICA'S CATHOLIC CHURCH

Rev. John Geiser, Pastor
Rev. Alfred Kallus, Asst. Pastor
Mass .... 6 a.m.
Mass .... 8:00 a.m.
Mass .... 10:00 a.m.

JEHOVAH'S WITNESSES

Service Meeting, Fri. .... 7:30 p.m.
Watchtower Study, Sun. .... 3 p.m.
Bible Study, Tues. .... 7:30 p.m.

MILANO
FIRST BAPTIST CHURCH
MILANO

Rev. Claude W. Ellis, pastor
Sunday School .... 10 a.m.
Preaching .... 11 a.m.
Training Union .... 7 p.m.
Evening Worship .... 3 p.m.
Midweek Service .... 8 p.m. Wed.
Evening Worship .... 8:15 p.m.

LIBERTY
COMMUNITY CHURCH

Services each Sunday.
Sunday School .... 11 a.m.
Morning Worship .... 10 a.m.
Evening Worship .... 7:30 p.m.

BEN ARNOLD BAPTIST CHURCH
Rev. Thomas C. Dusek
1st & 3rd Sundays

Sunday School .... 10 a.m.
Morning Worship .... 11 a.m.
BYPU .... 7 p.m.
Followed by Evening Worship

UNITED E & R CHURCH
Ben Arnold Ph. OX 7-3857
Rev. Gerald Cobb, pastor
Sunday School .... 9:30 a.m.
Morning Worship .... 10:30 a.m.

ST. CYRIL & ST. METHODIUS

(Marak)
Rev. R. Gerskovich, pastor
October - April, Mass .... 9 a.m.
April - October, Mass .... 8 a.m.
Confessions heard before Mass, also on Saturdays at 5 p.m.

RICE
HOYTE BAPTIST CHURCH AT RICE
Ray Clayton, Jr., Pastor
Sunday School .... 10 a.m.
Morning Worship .... 11 a.m.

ALDERSGATE METHODIST
D. T. Davis, pastor
Sunday School .... 10:00 a.m.
Services .... 11:00 a.m.
Youth Meeting .... 6:30 p.m.
Services .... 7:00 p.m.

BURLINGTON
BURLINGTON BAPTIST CHURCH

Rev. Bob Parker, Pastor
Sunday School .... 10:00 a.m.
Morning Worship .... 11 a.m.
BTU .... 7:15 p.m.
Evening Service follows BTU.

JONES PRAIRIE
LITTLE RIVER BAPTIST

Rev. Melhrn Sibley, Pastor
Sunday School .... 10:00 a.m.
Evening Worship .... 7:00 p.m.
Morning Worship .... 11 a.m.

MARLOW
MARLOW BAPTIST CHURCH
Rev. A. W. McGregor, Pastor
Sunday School .... 10 a.m.
Morning Services .... 11 a.m.
Training Union .... 6:30 p.m.
Evening Services .... 7:30 p.m.

MAYSFIELD
MAYSFIELD METHODIST CHURCH

John W. Edgar, Pastor
Sunday School .... 10 a.m.
Morning Worship .... 11 a.m.
Evening Worship .... 7:30 p.m.

MAYSFIELD
PRESBYTERIAN CHURCH

Lindy Cannon - Student Supply
Services 2nd and 4th Sundays
Sunday School .... 10 a.m.
Morning Worship .... 11 a.m.
Evening Worship .... 7:30 p.m.

## ROGERS CHURCHES

CHURCH of CHRIST

Carroll Burcham, minister
Bible Class .... 9:45 a.m.
Morning Worship .... 10:45 a.m.
Evening Service .... 7:00 p.m.

FIRST BAPTIST
Rev. Edmund Lacy, pastor
Sunday School .... 10:00 a.m.
Morning Worship .... 11:00 a.m.
Evening Worship .... 7:45 p.m.

METHODIST
Rev. Joe Lamb, pastor
Sunday School .... 9:00 a.m.
Morning Worship .... 10:00 a.m.
Evening Worship .... 8:00 p.m.

TRACY METHODIST
Eugene Browder, pastor
Sunday School .... 10:00 a.m.
Fourth Sunday Services 11:00 a.m. and 7:30 p.m.

SHARP PRESBYTERIAN
Fred Brooks, pastor
Church School .... 9:45 a.m.
1st Sunday Services .... 11:00 a.m.
Ladies Auxiliary, First Thursdays at .... 2:00 p.m.

BUCKHOLTS
BUCKHOLTS METHODIST CHURCH

Rev. Odell Crouch, Pastor
Services 1st and 3rd Sunday
Sunday School .... 10 a.m.
Morning Worship .... 11 a.m.
Evening Worship .... 8 p.m.

BUCKHOLTS BAPTIST CHURCH
Rev. V. L. Harris
Sunday School .... 10:00 a.m.
Worship Service .... 11:00 a.m.
Training Union .... 7:00 p.m.
Sunday Night Worship Service .... 7:30 p.m.
Mid - Week Prayer Service Wed. Eve .... 7:15 p.m.

BUCKHOLTS FULL GOSPEL

Mrs. A. Z. Fuller
Sunday School .... 9:45 a.m.
Morning Worship .... 11 a.m.
Evangelistic Service .... 7:30 p.m.
Wednesday Night .... 7:30 p.m.

MINERVA METHODIST CHURCH
Eugene Browder, pastor
Sunday School .... 10:00 a.m.
Worship Service .... 11:00 a.m.
Evening Service .... 7:30 p.m.
All services on second Sunday of each month.

BUCKHOLTS BRETHERN

Buckholts, Texas

Rev. John Baletka, pastor

1st Sunday
Rev. Joseph Bartoa, speaker
Czech Services .... 8:30 a.m.
(Sunday School after service)
2nd, 3rd and 4th Sundays
Rev. Baletka, speaker
English Services .... 9:00 a.m.
Sunday School after service)
5th Sundays
Sunday School .... 9:30 a.m.

HOPE LUTHERAN CHURCH
J. A. Pietsch, pastor
Buckholts, Texas

Sunday School .... 9:15 a.m.
Divine Worship .... 10:30 a.m.

## ROSEBUD CHURCHES

FIRST BAPTIST CHURCH
Rev. Theo Binford, pastor
Sunday School .... 9:45 a.m.
Morning Worship .... 10:55 a.m.
Evening Worship .... 8:00 p.m.

FIRST LUTHERAN

Rev. L. R. Krout
Sunday school and Bible classes 10:00 a.m.
Worship service .... 10:50 a.m.

Yarrellton Baptist Church

Wes Miller, Pastor
Sunday School .... 10:00 a.m.
Morning Worship .... 11:00 a.m.
Evening Worship .... 8:00 p.m.

**This Church Feature Made Possible Through The Courtesy of The Following Cameron Concerns and Individuals.**


**BURKES - HOWARD CHEVROLET**
Cameron, Texas

**MACK'S OIL COMPANY**
At The Underpass

**MAREK - BURNS**
FUNERAL HOME
Phone OX7-4611 CAMERON
Ambulance Service

**McLANE**
WHOLESALE GROCERIES

**GREEN**
FUNERAL HOME
Phone OX7-4611 Cameron

**HORNUNG HATCHERY**
Cameron, Texas

**MARKHAM CLEANERS**
Phone OX7-2231 Cameron, Texas
We Pickup and Deliver

**WIED HARDWARE**

# Courthouse News

**MARRIAGES**

Robert Turner Stinson to Elrada Williams

A. B. Cardwell to Ruby Lee Driver.

Irving Walter Goodman to Lois Jane Eichinger

Clayton R. Pelzel to Jane McCaskill

George Grover Vannatta to Maggie Laura Anderson Williams.

Douglas Luther Cain to Peggy Mae Pratt.

**NEW CARS**

Edwin Mueck, Studebaker 4 dr.

Steve Burtis Ford 4 dr.

Gredwill L. Hornung Ford pick-up

S. D. Ripley Chev. 4 dr.

Willie Wanoreck Ford Tudor

Walter Schwattman Ford 4 dr.

Jim Kropp Ford 4 dr.

Mrs. L. W. carroll Ford Sta. Wa.

J. B. Newton Ford 4 dr.

John D. Roberts Ford ctry. Sed.

E. A. Voss Ford Pickup.

Joe S. Mohair Ford Falcon 4 dr.

Cecil S. Hurt Ford 4 dr.

Cravens - Dargan & Co. Ford Tudor

George W. Triggs Buck 4 dr. HT

Mrs. Voyl Albright Stude. 4 dr.

**DEEDS**

Zula. B. Freeman, E. B. Yager and B. T. Yager to August P. Melcer, Jr. for $10 and other consideration. 150 acres out of the David Gallagher League, 45 acres out of the Sherill pre - emption Grant, 10 acres out of the Monroe Edwards League, Lot. 3 of subdivision of Mrs. B. Murray.

William E. Steele and wife to H. G. Sides for 10 and other consideration. land out of the M. Davilla Grant.

Herman Rosenthal to Ruth Hosenthal for $10 and other consideration, a part of the J. J. Liendo survey.

Flonnie Cantrell to C. W. Holder for $10 and other consideration 133 acres out of the J. D. Gilliam 160 acre survey.

J. L. Damon and Ella Jane Bledsoe to W. A. Thomas for $10 and other consideration. 10 acres of land out of the W. H. Clemons Grant.

Vladimir Zavrel to Paul Carl Rachui for 1$0 and other considerations. lot out of the Southeast corner of Block 12 of the Terrel Addition to the City of Cameron.

M. J. Sparks Jr. to Billie J. Ellis for $19,700 consideration. 232 acres of land being lots 2, 3, 4, 5 allotted to William Ledbetter.

Grady Allen to Albert Braden for $2.700 consideration. South half of lots 1, 2, 3, in block 1 of Mrs. Martha Rogers Addition to the City of Cameron.

Nellie B. Woodruff and Frank H. Miller to G. R. Varner for $10 and other consideration. 51½ acres, lot 2 in the subdivision of the Cunningham and Henderson tract.

Richard Eldon Batte to Albert Michalka for $10 and other consideration. lot 7 and South ½ of lot 8 of Block 15 of the A. N. Green Addition to the City of Cameron.

Albert Michalka to Richard Eldon Batte for $10 and other consideration. Lot 1 and 2 in Block 6 of the A. N. Green Addition to the City of Cameron.

E. J. Burkes to I.M. Hutchens for $10 and other consideration. East 78 ft. of lots, 7, 8, and 9 in block 3 of the A. N. Green addition to the City of Cameron.

Christine V. Hubert to Hoyle D. Hubert for $10 and other considerations. 14½ acres of land out of the Jose Leal survey in the town of Minerva.

Maude Nabours to Charlie Nabours for $10 and other consideration, grantees ½ interest in the three - quarters of acre out of the D. Monroe Grant.

Fred Schwarz to St. John's Lutheran Church of Thorndale for $10 and other consideration. A lot of the J. J. Leando survey.

Willie V. Harmon and B. M. Broadnax to Steve Taplin for $1,900 consideration. Lot 7 in Block 4 of the Henderson and Arnold subdivision B in the City of Cameron.

J. S. Hubert to O. J. Harriston for $10 and other consideration.a parcel of land out of the John Gartner Addition to the City of Cameron.

Johnnie Ethridge to J. S. Hubert for $10 and other consideration land out of the John Gartner Addition to the City of Cameron.

James O. Williams, J. K. Helton, J. Tom Williams and Albert E. Williams to Shelby Smith Jr. for $10 and other considerations. Two tracts out of the Jose Leal six league grant containing 116 acres.

Imogene Whatley to D. L. Babb for $8,500 consideration. 21 8-10 acres of land out of the J. A. Harmon Survey.

Robert B. Gause and J. P. Harlan to Odell Moore for 500 consideration. 6 acres out of the Azra Webb survey.

W. T. Pearson and J. B. Newton to Mrs. Josephine Tennyson for $10 and other consideration. the south ½ of lots 13 and 14 of the Pearson Sub - division of Block of the city of Rockdale.

Emelia Sirzinek to Rose Kurtz for $10 and other consideration. parcel of land out of the Daniel Monroe Grant in the City of Cameron.

Fred Jones to Robert Lee Melton for $8 consideration. Parcel of land out of the Jose Leal survey.

Robert Lee Melton to E. C. Westbrook Jr. for $10 and other considerations. parcel of land out of the Jose Leal Survey containing two acres of land.

## Junior Livestock Show Committee To Meet Tuesday

By J. D. Moore
Milam County Agent

John S. Batte, veteran chairman of the Milam County Junior Livestock Show committee has called a meeting for Nov. 8 at 7:30 p. m. to be held at the Yoe High School Agriculture building in Cameron.

All Junior Livestock feeders, their parents, committee members, Chamber of Commerce officials, vocational agriculture teachers and other interested are invited to attend.

The purpose of the meeting is to plan for the annual Junior Livestock Show. The show was held last year on January 23, in Cameron. A new division for juniors feeding sheep will be added to the show this year. Juniors who plan to show either lambs or breeding sheep are urged to attend the meeting and help plan the Sheep Division.

The Junior Livestock Show is a popular county event sponsored annually by the Cameron Chamber of Commerce and the livestock interest in Milam County.

Ed Laywell will serve as Superintendent of the Sheep Division. Serving last year as Superintendents were: Beef Cattle, Hubert McClaren; Dairy Cattle, James Luckey and Swine, Johnnie Richter.

Dana Monroe, secretary - treasurer, another charter member of the committee, has served in this capacity for more than 10 years. Other committee members are: Jess Brock, Leo Fuchs, Drayton McLane, Dr. R. M. Titsworth, Dr. Lyle McDermott, Dr. Bob Tumlinson, C. O. Angell, Joe Walzel, Jerry Schiller, Coleman Duncum, Dick Ellison, Henry Richter, Henry W. Abel, S. W. McClaren, Jack DuBois, Robert Jungmann and Sam Hillman.

## 4-H Food Show Held At O. J. Thomas

A meeting of the 4-H Club was held Saturday at the O. J. Thomas High School. A favorite food show was held in the Homemaking Department.

4-H Club members and leaders from Cameron, Davilla, Griffin Chapel, Milano and Gause participated in the show. The food display ranged from main dishes to candies and snacks for the festive season ahead. A demonstration on Setting The Table The Easy Way was given by one of the members.

Prizes were awarded to the first, second and third prize winners in each division.

## Highway Contract Awarded To Graham

A contract for 2.5 miles of construction on FM 2116 in Milam County has been awarded to a Graham firm, it was announced in Austin this week by the State Highway Commission.

Harry Newton, Inc. submitted the low bid of $64,299 on the project. Grading, structures, base and surfacing from near Alcoa Plant northeast to U. S. 77 is expected to take 75 working days, according to C. B. Thames District Highway Engineer at Bryan.

Carol D. Zeigler, Resident Engineer at Hearne will be in active charge of the project while it is under construction.

## Sharp FHA Meet; Discuss Civil Defense

Delores Munoz, president, presided at the monthly meeting of the Sharp FHA chapter held in the homemaking department on October 25.

The members answered the roll call, given by Betty Brokenbush, secretary, with something pertaining to civil defense.

Mazine Wilson, treasuere, gave her report.

The members discussed the District FHA meeting in Bryan on Nov. 5. Six members plan to go.

A Christmas party was discussed with definite plans to be made at the November meeting.

Esther Roberton and Gloria Roesler gave a program on "Civil Defense"

Linda Henson and Dorothy Love served refreshments to the group.

## Cameron Youth In Childrens Hospital

Jesus Conzales, 16-year old son of Mr. Henry Gonzales, Rt. 3, Cameron was admitted on Friday Oct. 21 to the Scottish Rite Hospital for Crippled Children in Dallas.

Thirty - five years ago, Scottish Rite Masons founded the hospital, dedicated to an effort to provide a chance at a normal life for the handicapped child. Since 1925, more than 130,000 children have been admitted for treatment to the hospital, which is supported by public contributions and bequests.

Miss Marilyn Hughes spent the weekend as guest of Carolyn Spence at TCU and attended the TCU and Baylor Football Game.

**PM**

Mr. and Mrs. Adolph Marak and Cassanda of Odessa spent the past week visiting Mr. and Mrs. Henry Horelica of Temple and Mr. and Mrs. John Marak Jr. and Gloria and friends. ....

**PM**

Mrs. Tony Stoerner of Waco spent the weekend with Mrs. Mary Radtke.

Mr. and Mrs. Phil Russell of Dallas spent the weekend with Miss Willie Hefley.


FRESH HOME MADE

**HOT TAMALES**

Served In Our Dining Room
Or Prepared To Go

Hot Tamales 60c Doz. To Go
Home Made Chili 60c Pt. To Go

**STAR LITE CLUB**

Waco Highway

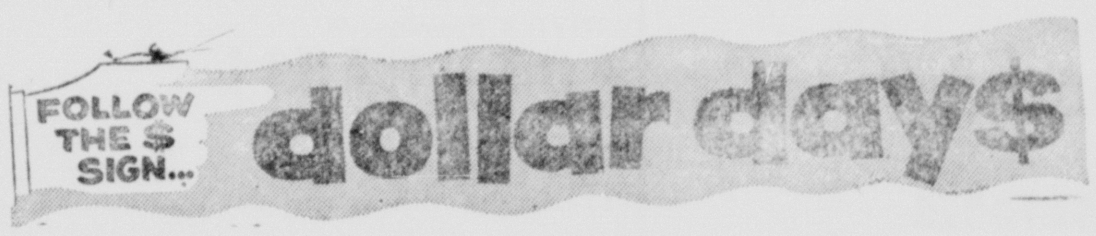


**AND THE SIGNS LEAD TO**

**McIntosh's**

MEN'S NYLON
**STRETCH SOX**
3 for 1.00

BOYS
**BLUE JEANS**
$1.79
13¾ oz. Sanforized

MENS
**SHOES**
1.00
One Table Odds and Ends

MENS
All Leather Work
**GLOVES**
1.00

Girls Cotton
**ANKLETS**
3 for $1.

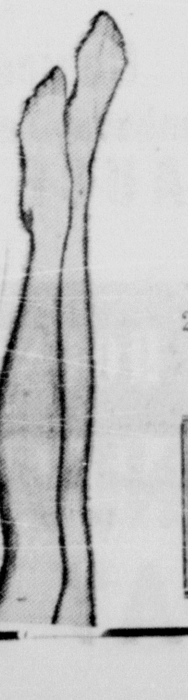

Ladies
**NYLON HOSE**
Full Fashioned
2 for $1.

DRIP DRY
**COTTONS**
Fancy & Solid Colors
Reg. 59c yd.
3 yds. for ........ $1.

Cotton
**RUGS**
24 x 48 full rubber backed - non skid
$1.95

McIntosh's

HORSEPOWER THAT MAKES SENSE
FOUR CYLINDERS TO SAVE GAS!
THE NEW SWEET RUNNING
**TROPHY 4 ENGINE**
FROM PONTIAC PERFORMANCE SPECIALISTS!

The new Trophy 4 engine puts real performance in the Tempest and cuts gasoline bills to boot. This new baby is ***eager to move out*** for safe passing. Holds the going pace on any expressway. Breezes up steep hills in high gear. This new 195 cubic inch displacement, 45° inclined, short stroke, 4 cylinder engine has a wide range of h.p. ratings. With single-barrel carburetor and stick shift: 110 h.p. (regular gas) or 120 h.p. (premium gas). With the same carburetor and extra cost automatic shift: 130 h.p. (regular gas) or 140 h.p. (premium gas). Want still more? Order the 4-barrel carburetor with the automatic and jump the output to ***155 h.p.*** (Or buy the 155 h.p. aluminum V-8 option.)

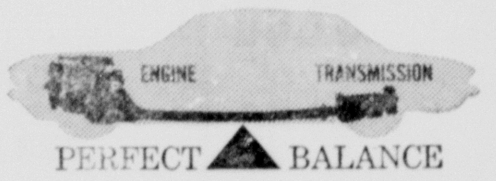

PERFECT BALANCE

Rear axle drive and transmission are combined (a trans-axle). Flexible shaft from front engine delivers smooth, quiet power. Perfect 50-50 balance gives a flat, level ride that no other new-size car can touch. ***Rides like the big ones!*** An equal load on every wheel. Steering is light and easy! Better braking and improved traction in snow, sand or mud! ***Independent suspension at all wheels.*** Swing axles keep Tempest on an even keel over bumps, ruts, dips and holes! ***112" wheelbase.*** Long enough for a cradled ride—short enough to handle like a sports car. ***Big 15" wheels.*** Good road clearance. Long tire life. (13" compact tires turn at least 4900 more times to go 100 miles.) ***Seats six men.*** The big transmission hump is gone. The middle man can stretch out size 12 brogans! ***Wide-Track, too!*** The track is up to 3 inches wider than most compacts. Less lean. Less sway. Better cornering. ***Pontiac dealers have it—and they have it now!*** A four-door sedan . . . a station wagon . . . a full line-up of accessories. Try the Tempest out for an hour—you'll want in for keeps! It's priced with the compacts!

THE NEW TEMPEST IS ON DISPLAY TODAY AT YOUR LOCAL AUTHORIZED PONTIAC DEALERSHIP

**WOODUM AUTO SALES**

103 E. 4th St. Cameron

# FIRST MONDAY DOLLAR DAY

STOCK UP NOW... TAKE A LOOK AT THESE BIG VALUES. EVERY CAMERON MERCHANT BELOW HAS BROUGHT YOU SPECIAL VALUES FOR FIRST MONDAY DOLLAR DAY.
CHECK THESE BARGAINS IN EVERY DEPARTMENT FOR YOURSELF, YOUR FAMILY and YOUR HOME!

## DON'T MISS THIS GREAT DAY - MONDAY, NOVEMBER 7th.

### CAPERTON 5c and 10c STORE

**LADIES NYLON HOSE**
60 guage - 15 denier
Regular 79c per pair
only 39c per pair.

**FRESH CHOCOLATE CANDY**
Coated peanuts, Stars, Party mix, Clusters.
Regular 69c per lb.
only 40c per Lb.

**LARGE TABLE LAMPS**
Large Assortment
Regular $4.95 to $6.95
only $2.98

**CAPERTON 5c and 10c STORE**
107 W. Main OX 7-3602

---

Dorothy Perkins $2.00 size
**Moisture Cream $1.00**

Dorothy Perkins $2.00 size
**Cleansing Cream $1.00**

Dorothy Perkins $1.00 size
**Clear 50c**

**DUSEK PHARMACY**
We Give S&H Green Stamps

---

### CAMERON AUTO SUPPLY
South Side Courthouse

Your Distributor for United Motors Service Parts.

Auto Lite
McQuay Motors
Hasting and Perfect Circle Piston Rings
Carter and Rochester Carburators
Fram, Hasting, AC Oil Filters
Walker Mufflers and Pipes
Complete Stock for Your Car, Truck and Tractor

Be sure your car will start this winter - - - get a Delco battery.

**FREE parking all day Nov. 7th**
**CAMERON AUTO SUPPLY**
OX7-2652

---

### THE LEADER
### DOLLAR DAY SPECIALS

1. Yard Goods — Values to 79c Yard
   3 yards for ............ 1.00
2. Blouses, size 30 to 38, Values to 3.98
   Now ............ each 1.00
3. Misses and Ladies Dresses, Vals. to 29.95
   Now .. 3.00 – 5.00 – 10.00 ea.

Plus many other items greatly reduced for this event

---

### Schiqut's

LADIES CASHMERE & WOOL
**COATS** Reg. 29.95 **$12.00**
DICKIE
**JEANS** Sizes 6-12 Reg. 2.79 **$2.00**
FLANNEL
**SHIRTS** **$1.50**

See Our Other Ad In This Section For More SPECIALS!

**Schiqut's**

---

### PENNEY'S Save with Penney's VARIETY of VALUES
### DOLLAR DAYS

Boys COTTON FLANNEL
**SPORT SHIRTS $1.**
Sizes 4 - 18

Womens FELT
**HOUSE SHOES $1.**
Sizes 5 - 9

Girls STRETCHABLE
**NYLON TIGHTS $1.**
Sizes S (4-6) M (8-10) L (12-14)

---

### Culpepper DOLLAR DAY SPECIALS

Regular 19.95 —
**LAMPS ............ 11.95**

HOOVER RUG — Regular 74.95
**SHAMPOO - POLISHER ...... 54.95**

13 FT. FRIGIDAIRE
**REFRIGERATOR ......... 259.95**
REGULAR $329.95 With Trade

**CULPEPPER FURNITURE**

---

### HARDEN'S JEWELRY & GIFTS
OFFERS YOU FOR FIRST MONDAY SPECIALS

**20 DISCOUNT**
On BULOVA WATCHES and STERLING FLATWEAR

Gifts Wrapped Free of Charge
S & H GREEN STAMPS
With Each Purchase.

**HARDEN'S JEWELRY & GIFTS**
101 N. Houston OX 7-2301

---

### At CHILI'S
With Purchase of 2 Pairs
**BALLET HOSE**
At Regular Price
**third pair FREE**
With This Coupon

(Clip Out)
**Lewis - Chili Specialty — Cameron**
**This Coupon Entitles Bearer 1 Pair Of BALLET HOSE FREE**
With Purchase of 2 Pairs At Regular Price
This Offer Good Mon., Nov. 7th ONLY
(Clip Out)

---

### GOLDFARB'S Dry Goods
THINK AHEAD FOR CHRISTMAS

Piece Goods Specials
**Fall Cottons**
Suede Flannels
Crease Resist Solids and Prints
Wooltex Prints
Drip Dry Solid and Prints
Pillow Case Prints
Checks - Stripes
Plaids - Floral Prints
Values to 79c Yd.
— ONLY —
**39c Yd.**

First Quality
**Nylon Hosiery**
Mist - Honey
Spicetone
Sizes 8 1-2 — 11
**2 Pr. only ... 88c**

**Head Scarfs**
Silk Prints
Printed Challis
Gold Mylar Plaids
33 Inch Squares
**2 For ... 1.00**

Upholstery and Drapery
**FABRICS**
48 to 54 inch Width
**Only .. 1.00 yd.**

---

### WHITE'S $ Day Bargains

WHITE'S Supreme 4 Qts. For
**MOTOR OIL ........... 1.00**
WHITES SUPREME per gallon
**ANTI-FREEZE ........... 1.59**
IRONING BOARD —
**PAD and COVER SET .... 1.00**

**WHITE'S**
THE HOME OF GREATER VALUES

---

### DOLLAR DAY SPECIALS

**Rubber Walls For Tires,**
Choice of Red, Blue, Green, Yellow
**Set of 4 ............ $1.00**

**Set of Eight Tall Libbey Owens Water Glasses**
With Safety Edge
**63c**

**Folding Foam Rubber Cushions With Plastic Also Foam Rubber Square Plastic Covered.**
Ideal For Camp or Stadium.
**Choice ........ 95c**

**Sunbeam 3 and 4 Quart Dial Control SAUCE PAN .... 12.95 & 13.95**
**With Control**

**HORSTMANN BROTHERS**

---

### RED HOT BARGAINS

Men's
**SHOES**
One Table Odds and Ends
**1.00**
—PAIR—

Men's
All Leather Work
**GLOVES**
**1.00**

**McIntosh's**

---

SCHILLER'S
**7 TILL ELEVEN FOOD STORES**
ALLIED STORE

**FRYERS**
**29c pound**

PENTHOUSE 4 2½ size cans
**PEACHES .............. 95c**
DELICIOUS
**APPLES ........... pound 10c**

These Specials Good Monday November 7 ONLY
**Shop 7-11 Dollar Day and Everyday**

---

### From BERNIECE'S

One Group Reg. 1.95
Chiffon Ladies
**SCARVES 1.00**

Gotham Gold Stripe
**HOSE 1.00**
Regular 1.35

**Berniece's DRESS SHOP**

---

### DUKE and AYRES'
### 1st MONDAY SPECIALS

5" Colored Lacquered —
**BOWLS 25c value ....... 9c**
25c Package —
**BOBBIE PINS only ...... 17c**

— E-X-T-R-A —
FOR THE KIDS
**20% OFF on all airplane and car model kits**

---

### DOLLAR DAY O-N-L-Y!

**New Subscriptions**
For Milam Co. and Trade Area
**$1.98**
— Regular $2.50 —
(Not Good For Renewals)

**The CAMERON HERALD**
— SINCE 1860 —

---

### At YOUNG TEXANS . . .

Special Group —
**School Dresses**
**Buy 1 For Reg. Price And Get One For $1**
— Sizes 7 to 14 —

**ONE TABLE Of Special Items $1**

**Girls BLOUSES $1**
— Sizes 8 - 12 —

**Young Texan**

---

### At STATMAN'S ON DOLLAR DAY

**LACE HALF SLIPS ......... 1.00**
Corduroy —
**CAPRI PANTS ......... 1.59**
**SKIRTS ................. 1.98**
Imported Italian Fabrics

**Statman's DRESS SHOP**
108 West Main Street

---

### LOOK At This $ Day Bargain

Regular $2.00
**"T-BONE STEAK"**
**$1.00**

NOTE: Must bring this clipping from The Cameron Herald in order to get the above price.

**The TEXAN CAFE**
Intersection Highway 36 and 77 Cameron

---

### From NEW CAMERON

CARA NOME — Reg. 1.10
**HAND CREAM ........... 55c**
Plus Tax

CARA NOME — Reg. 1.00
**ROLL ON DEODORANT ....... 50c**
Plus Tax

CARA NOME Brite Set — Reg. 1.25
**HAIR SPRAY ......... 2 for 1.25**
Plus Tax

PLUS A NEW SHIPMENT OF —
**PANGBURNS Delicious Chocolates**

**NEW CAMERON DRUG**
OX7-2061 202 S. Houston

---

### CANDY New Shipment

Chocolate Peanut Clusters ............ 60c lb.
Chocolate Dipped Peanuts ............ 60c lb.
Chewing Gum All Brands ............ 4 for 15c

**BLANKETS 3.59 ea.**
SHIP & SHORE ASST. COLORS
FULL SIZE 72x84

**CORDUROY JACKETS**
WERE 2.98 NOW 1.49 **½ Price** SIZES 8 - 18 Colors = Red & Navy

**SILVERWARE** STAINLESS STEEL
NEW SHIPMENT
All Pieces Priced ............ 2 For 35c

**BURKES 5c to $1.00 Store**

---

**SPECIAL ADMISSION**
**2 For The Price Of 1**
Dollar Day, Monday November 7
**MILAM THEATRE**

---

### SAVE! SAVE! SAVE!

Check These Money Saving Bargains.

These Merchants Have Gone Together To Give You ALL These Savings. These Bargain Prove Once Again It —

**PAYS TO SHOP IN CAMERON**

---

## FREE PARKING ON FIRST MONDAY DOLLAR DAY ... IN CAMERON ✣ THE BEST PLACE TO SHOP

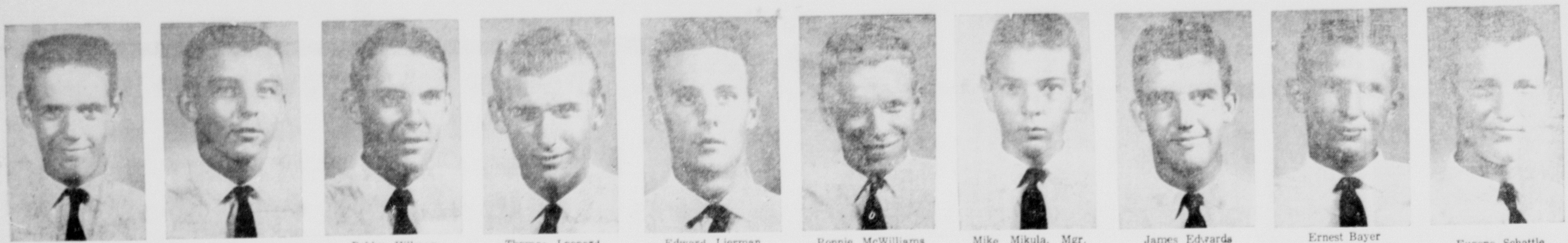

Larry Plentl · David Walston · Bobby Hillman · Thomas Leonard · Edward Lierman · Ronnie McWilliams · Mike Mikula, Mgr. · James Edwards · Ernest Bayer · Eugene Schattle

David Barkemeyer

Stanley Kirk

# All The Way Yoemen...
# Let's Take Rockdale
# Friday, Nov. 4 8:00 P.M In Cameron

Bob Nelson, Jr.

Larry Hillman

Jimmy Woodum

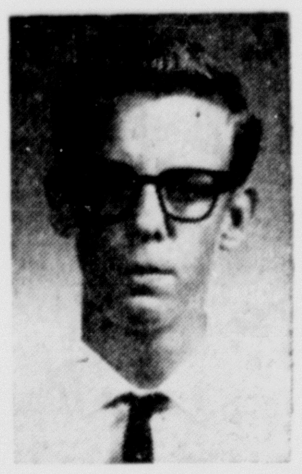

Ronnie Williams, Mgr.

## These Businesses Are Season Long Boosters:

**DAIRY KING**
Home Of The Yoemen

**CAMERON SEED COMPANY**
Home of Fresh Seeds

**NEW CAMERON DRUG**
Earl Curtis, Owner

JOE HUMPLIK'S
**FARM and RANCH STORE**

**E. L. WIED HARDWARE**
Santa Fe Town

**GULF OIL COMPANY**
R. W. "Bob" Wells, Distributor

**EMORY B. CAMP INSURANCE**
Complete Insurance Coverage

**CAMERON AUTO SUPPLY**
Name Brand Auto Parts

**GORDON BASKIN INSURANCE**
All Types of Insurance

**HEFLEY-STEDMAN MOTOR CO.**
Your FORD Dealer

**MINNIE STEDMAN INSURANCE**
The Mamie A. Hefley Agency

**B. F. GRIMES**
Go To The Games With HUMBLE

**MACK'S OIL COMPANY**
At The Underpass

**WESTERN AUTO Associate Store**
Albert A. Hajovsky, Owner

**GREEN & BOEDEKER**
Furniture and Norge Dealers

**Snowhite Laundry & Dry Cleaners**
The Soft Water Laundry

**GLASS, THE FLORIST**
Member FTD — Flowers for your every need

**WOODUM AUTO SALES**
New and Used Cars

**EPLEN FURNITURE**
Furniture and Floor Covering

First National Bank
In Cameron
"Your Financial Friend"
Member F D I C

**CEN-TEX FEEDERS' SUPPLY**
"The Feeders Friend"

**DUNCUM MOTORS**
DeSota — Plymouth

**ONDREJ BLACKSMITH SHOP**
Santa Fe Town

**DAIRYLAND**
OX7-3071 Temple Highway

**WIESE LUMBER CO.**
Builders of Ideal Homes

**CULPEPPER FURNITURE**
We Give S&H Green Stamps

After The Game Eat At The
**TEXAN CAFE**

**WHITE'S AUTO STORE**
See Us At Our New Location

Carroll Fikes

Earl Morgan

## 1960 Yoemen Schedule

| | |
|---|---|
| Sept. 4 ___ Cameron 18—West 26 | Oct. 14 ______________ Open |
| Sept. 9 __ Cameron 25-Rosebud 0 | Oct. 21 Cameron 30 - Caldwell 21 |
| Sept. 16 _ Cameron 40-Rogers 0 | Oct 28 Cameron 20 Hearne 18 |
| Sept. 23 – Cameron 6 - Elgin 20 | Nov. 4 Rockdale _______ Here |
| Sept. 30 Cameron 28 - Eagles 21 | Nov. 11 A&M Consolidated _ Here |
| Oct. 7 Cameron 6 _____ Taylor 34 | |

Robert Eickenhorst

Billy Bates, Head Coach

YOE COACHING STAFF

Jack Larrimore, Coach

Johnny Krenek

Wallace Johnson, Coach

Harrison McLerran

### Yoe Team Statistics For Season

| | Yoe | Opponents |
|---|---|---|
| First downs | 92 | 94 |
| First Downs | 99 | 105 |
| Net Yds. Rushing | 1899 | 1452 |
| Net Yds. Passing | 474 | 588 |
| Passes attempted | 69 | 96 |
| Passes Completed | 29 | 47 |
| Intercepted by | 8 | 11 |
| Penalties | 29 for 235 | 27 for 217 |
| Punts | 25 for 882 | 26 for 806 |
| Punt average | 35.3 | 31 |
| Points | 173 | 140 |

### Yoe Individual Statistics For Season

| | Carries | Ydg. | Avg. | Pts. |
|---|---|---|---|---|
| Lierman | 92 | 644 | 7.0 | 76 |
| Bayer | 97 | 579 | 5.8 | 42 |
| Fikes | 72 | 416 | 5.8 | 22 |
| Morgan | 15 | 82 | 5.7 | 0 |
| Wallace | 1 | 13 | 13 | 0 |
| Walston | 7 | 30 | 4.3 | 6 |
| Eickenhorst | 4 | 3 | .7 | 0 |
| Woodum | 2 | 0 | 0 | 0 |
| Doskocil | 4 | 3 | .7 | 6 |

Mike Koranek

Johnnie Richter

Amos Doskocil

Bob Dymke

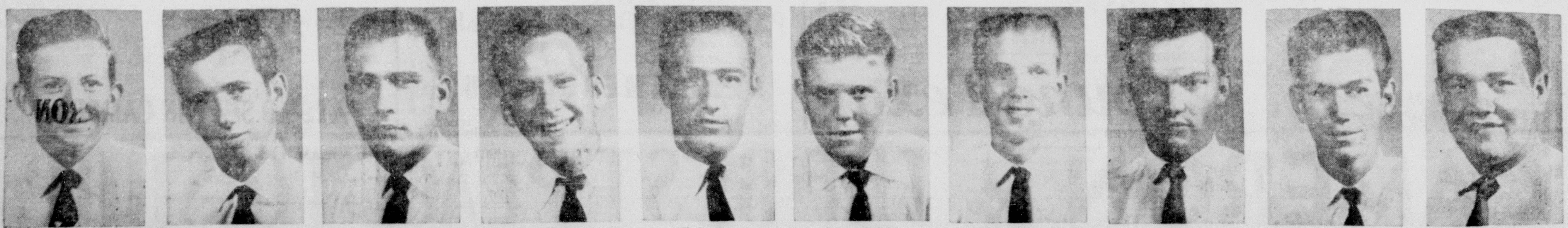

R. L. Mikulec · Paul Hawk, Mgr. · Craig Wallace · Joe Haroor · Chris Gay · Larry Wright · Dan Brashear · Roy Wohleb · James Anderle · Bret Shuemate

# Buy-Rent Sell With Herald Want Ads Ox7-4671

## 1. Announcements

NOW AT THE YOUNG TEXANS Little Boys Sport Coats (3-7) Slacks to match. See them today.

CAMERON LODGE NO. 56 IOOF MEETS AT 7:30 P.M. EVERY THURSDAY AT THE ODD FELLOWS HALL. ALL MEMBERS ARE URGED TO ATTEND AND VISITING BRETHREN ARE ALWAYS WELCOME
T. C. KIRKSCEY, N. G.
H. B. McCLELLEN, SECRETARY

## Miscellaneous

FOR SALE — 4 metal feed troughs made from ¾ inch plate. Can be used for feed or water trough. See Shorty at Shorty Fruit Stand. 31-4tp

FOR SALE — US and Foreign, Mint and used stamp collection. For information write, Box 6, Cameron Herald. 31-3tp

## Miscellaneous

**BATTERIES**

$7.95 ............ $12.75
Exc. ............ Exc.

Cars Trucks — Tractors

Unconditionally guaranteed. Installed FREE anywhere in city limits.

**JENKINS SERVICE STATION**
**Phone OX 7-2591**

FOR SALE —— Used refrigerator with deep freezer across to p Call OX 7-3695. 30-tfc

FOR SALE — 1953 Ford V-8 $300 cash, Radio Heater, automatic transmission, rebuit - motor just 8 months old, Car in perfect running condition See from 8 a. m. to 5 p. m. at Bell Salvage Company, After 5 p. m. and on Sunday see car at 1604 North Hoover Street. 321tp

## 5. Real Estate

FOR SALE — Nice two - bedroom concrete brick home one acre land, $6500.00 C. W. Hinyard, Cameron, Texas. 28-tfc

FOR SALE —— To highest bidder - house located north of new First Baptist Church on N. Crockett. The church reserves right to reject or accept any and all bids. Bids to be opened Nov. 12. Sealed bids to be mailed or turned in to the Church office. 32-2tc

FOR SALE By owner, 3 bedroom home on two lots in Green Addition. Call OX 7-3518. 31-tfc

Equity in 2 bedroom home in Thorndale. Reasonably priced. Good home or investment. See Lester R. Lewis. 32-4tp

FOUR room house with bath for rent. On one acre lot. Mrs. Joe Dusek, OX 7-2240. 32-4tc

FOR SALE — Lot, 105 by 105 feet located in Green Addition. Price $1500. Phone OX 7-2722. 30-tfc

FOR SALE — 100 Acre Blackland Farm. Two sets of improvements, two stock tanks. Located three miles West of Rosebud on Highway 53. For information Contact Henry Kraemer Rt. 3, Rosebud, Texas. In Cameron Call — OX7-2578 after 5 p. m.

## 7. Apartments

FOR RENT —— Small furnished house at 1404 N. Central. Call OX 7-3695. Also unfurnished house. 30-tfc

UNFURNISHED duplex apartment for rent at 801 North Central. See Mrs. Clara Thomas, 502 East 12th or call OX 7-2606. 32-tfc

FOR RENT —— Small furnished apartment, utilities paid. Phone OX 7-2569, Mrs. Gene Smith 28-tfc

FURNISHED 4 room apartment for rent, 100 B East 7. Call OX 7-2330 or OX 7-2531. 32tfc

FOR RENT — Small furnished apartment. Utilities furnished suitable for coule or one person see Mrs. Hearne at Hearne Hotel 32-tfc

FOR SALE: Two bedroom house. Close to school. 702 East 9th. Contact Leo. J. O'Neill, OX 7-3135. 31-2tp

FOR RENT — Furnished Apt. ideal for elderly couple. Close in. Call OX 7-2658. 31-tfc

FOR RENT — Small furnished apartment, utilities paid. Phone Ox 7-2567, Mrs. Gene Smith. 28-tfc

FOR RENT — Three room furnished Apartment. See Mrs. Bettye Cato. 906 Apt. C N. Fannin. 28-tfc

## 9-C Help Wanted

MAN OR WOMAN — to take over Dealership in Cameron. Products Established. Weekly profits of $50. or more at start possible. No investment necessary. Will help you get started. Write C. R. Ruble, Dept. N-1 Watkins Products, Inc., Memphis 2, Tenn.

Experienced waitress wanted, good working conditions. Apply in person, Dixie Cafe, Hearne, Texas. 32-4tc

### Trainees

Industrial Employment

Excellent opportunity for young men age 21-27 to obtain a position with a new Chemical and Plastic plant currently being constructed in the La Porte, Texas area. No experience necessary. Prefer married, veteran or 3-A draft status. Salary: $2.00 pe rhour. Must be willing to work hard.

**Associates**
**2601 Main Houston,**
**CA-7-9131**

**NEED 3 MEN**

Sales and service of Electrolux in Cameron and surrounding territory. Write 1413 So. Congress. Austin. 31-4tc

WANTED — Houston Post distributor for Cameron and short Motor - route Oick up papers in Milano at 5 a. m. Must have light car. Charlie O. Fuelberg, Box 456, Brenham. 32-2tp

## 11 Wanted

WANTED – Subscription Salesmen for Cameron and vincinity. Organized youth groups particularly invited, such as Boy Scouts. above 12.

Apply at CAMERON HERALD.

## Business Service

SEPTIC TANKS — Cleaned and repaired and installed. Sewer lines cleaned. Free inspection. F. M. Deal Phone Webster 9-5411, Rt 1 Belton. 11-tfc

Beginner classes in typing, shorthand and Bookkeeping. Fiorene Hobson, OX 7-2624. 41-tfc

WRECKER SERVICE
Day and Night
HIFFLEY—STEDMAN MOTOR CO
OX 7-2767 Harry Davis
Day Call OX 7-4683
Night Call OX 7-3677 Clifford Marburger.

RADIO AND TV SERVICE

Telephone OX 7-3691
DENNIS KUBECKA

503 West Main Street
FIRST In Radio And
Television In Cameron

## Announcements

DEER LEASE — In San Saba Co. Contact John A. Smith. $100 per gun. Good camping facilities. 32-2tc

### Need Extra Money For Christmas

Avon cosmetics offers opportunity to earn $40 to $50 weekly commissions. Complete training provided. Write Mary Kelley, Box 589. Temple. Openings available in Cameron and Milam County.

## 14. LOST

LOST — 17 Jewel Elgin Wrist Watch somewhere between school and Dairy King. Reward. OX 7-2011. 32-1tc

## Legal Notice

**SHERIFF'S SALE**

THE STATE OF TEXAS COUNTY OF MILAM BY VIRTUE of a certain Order of Sale issued out of the Honorable District Court of Burleson County, on the 17th day of October 1960, by F. A. Ellis, Clerk of said court against Rufus Jones for the sum of Sixteen Hundred Twenty One and 78-100 ($1621.78) Dollars and costs of suit, in cause No. 15,466 in said Court, styled R. J. Savage versus Rufus Jones and placed in my hands for service , I, Carl C. Black as Sheriff of Milam County, Texas, did, on the 18th day of October 1960 levy on certain Real Estate, situated in Milam County, described as follows, to-wit:

All that certain tract or parcel of land in the D. A. Thompson Grant in the City of Rockdale, in Milam County, Texas, a part of Block 135 of said City, and being the same land described in a deed of trust from Ruffus Jones to E. J. Stokes, trustee, dated September 16, 1954 and recorded in Volume 105, page 91 of the Deed of Trust Records of Milam

### ★ Legal Notice ★

County, Texas, and having meets and bounds as follows:

Beginning in the North line of said Block 135, at a point 60 feet eastward from the NE corner of the Henry Curtis, lot, which point is the NE corner of a lot recently conveyed to Alberta West; Thence in an easterly direction, along the North line of said Block 135, about 80 yards, to the NE corner of the Alonzo Wilson lot; Thence down the branch with its meanders to the South line of the Alonzo Wilson lot, at a point approximately 70 yards from the North line of said block; Thence westerly, parallel with the North line of said Block No. 135 to the SW corner of the Alonzo Wilson lot; Thence in a northerly direction, along said lot line, to the SW corner of the lot sold to Alberta West; Thence in an easterly direction, parallel with the North line of said block 60 feet, to the SE corner of the Alberta West lot; Thence northerly 125 feet, to the place of beginning, and being what is known as the Alonzo Wilson lot.

and levied upon as the property of said Rufus Jones, And on Tuesday, the 6th day of December 1960, at the Court House door of Milam County, in the City of Cameron Texas, between the hours of ten A M. and four P. M. I will sell said real estate at public vendue, for cash, to the highest bidder, as the property of said Rufus Jones by virtue of said levy and said Order of Sale.

And in compliance with law, I give this notice by publication in the English language, once a week for three consecutive weeks immediately preceding said day of sale in The Cameron Herald a newspaper published in Milam County.

WITNESS my hand, this 18th day of October, 1960.

Carl C. Black
Sheriff Milam County, Texas

### Need Extra MONEY?

Sell those unused items with a Herald . . .

— CALL —

**OX7-4671**

# I Give You Texas

By Boyce House

What is good fortune

Many years ago, a new magazine was about to be started and the owner held a contest for a name. The winner received $20,000, a tremendous amount back in those days. The prize went to an unskilled laborer. His picture appeared in the papers along with an interview in which he told how much happiness this would mean to him and his family.

He gave up his job, moved from the tenement into an apartment house, bought a fine car, outfitted the family with stylish clothes -- and, two years later, all the money was gone, he was in debt, without a job and he and his wife had broken up.

—

There is an atmosphere about Mineral Wells that is different from any place else in Texas, I feel relaxed as soon as I get there. It's certainly fine for soothing tired nerves and easing tension.

—

First time I ever visited Mineral Wells, I stepped up to the long "bar" in the original Crazy Hotel and asked for a chocolate ice cream soda. The dispenser, as gently as possible, told me that the only beverages served there were Nos. 1, 2, 3, and 4 mineral water.

—

Sir James Barrie was the author of such novels as "The Little Minister" and such plays as "Peter Pan" -- but when his first play was going to be produced, he was so nervous that he could not attend. He seated himself on a bench in a nearby park but, before the end of the first act, he went to a florist's shop and bought a basket of red roses which he sent to the dressing-room of the leading lady with his card on which he had written, "Just do as well in the rest of the play as you did in the first act."

The fact of the matter was, the actress was young; this was her first leading role and she had been so nervous that she had not performed at all well.

But when she receided this message from the play's author (whom she supposed had been in the audience), she was so encouraged that, in the second act, she was superb.

When the final curtain fell, the play was a hit and a new star of the stage had been born -- all because a man expressed a few words of praise!

## Jones Prairie
## Polly Atkinson Spends Weekend With Relatives

By Mrs. S. S. Hickman

Maj. Polly Atkinson of Ft. Hood was a weekend guest os her sister and brother, Miss Susi and Burnett Atkinson.

Mrs. J. W. Drennos and grand son James Frank Hughen, spent the weekend with her daughter, Mrs. Victor Hghen of Killeen. Mrs. Hughen is a member of the Killeen School faculty.

Mr. and Mrs. T. B. Stidham were Sunday afternoon guests of Mr. and Mrs. P. H. Tindall of Calvert.

Misses Susie Atkinson and Charlotte White were recent guests of Mr. and Mrs. Fritz Patzke.

Mr. and Mrs. Willard Keith of Rosenberg were weekend guests of Mr. and Mrs. Ben Massengale.

Mrs. Jim White of Beaumont is visiting Mr. and Mrs. Ed White.

Roy Burnett of Freeport spent the weekend with his mother, Mrs. A. L. Burnett and sister and family, Mr. and Mrs. Harry White.

Sunday dinner guests of Mrs. J. A. McKinney were Rev. and Mrs. Melburn Sibley and Mrs. S. S. Hickman.

Mr. and Mrs. Buddy Burnett and daughter Debbie and Mrs. Ollie Adams of Houston were recent guests of Mr. and Mrs. Julian Burnett.

Bob Pond of Tulsa Okla spent the weekend with his parents, Mr. and Mrs. Jack Pond.

Mrs. J. A. McKinney and Miss Ethel McKinney spent Wednesday through Thursday with Rev. and Mrs. W. D. Boswell in Waco.

Rex. B. Jones of Corpus Christi and sister, Mrs. Robert Glenn of Giddings stopped over for the night at his ranch home here, enroute to Greenville to attend the funeral of Oliver Love, a relative. Mr. Love was born and reared at Jones Prairie.

Mr. and Mrs. Charles Burnett of Bryan were recent guests of his parents, Mr. and Mrs. W. B. Burnett.

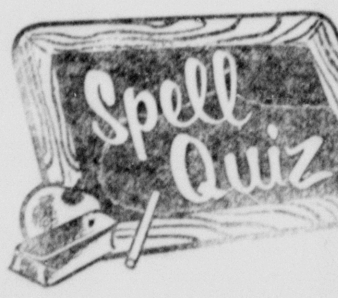


Correct answer is:

**Cafeteria**

## Milano
## Westbrooks Host Caldwell Guests For Sunday Visit

By Mrs. John Myrick

Mr. and Mrs. Joe Talosh of Caldwell were guests in the home of Mr. and Mrs. D. M. Westbrook and Carolyn Sunday.

Mrs. Grace Tabor and Mrs. Ethel Shelton have returned home from Galveston where Mrs. Tabor went for a check up at John Sealy Hospital, Mrs. Barney Lange of Corpus Christi accompanied them on the trip after a visit she returned home.

Visiting in the home of Mrs. Lila Smith over the weekend were Mrs. Fred Blackmon and children of Somerville and Mr. and Mrs. Will Dohman and family, and Mr. and Mrs. Garland Alcorn and family.

Mr. and Mrs. Clyde Westbrook of Irving were guests over the weekend of his parents Mr. and Mrs. T. C. Westbrook.

Guests in the home of Mr. and Mrs. Carlos Sloan Sunday were Mr. and Mrs Cillie Gerdes and daughters Linda and Susie of Caldwell and Mrs. Lucille Kerns of Hearne.

Mrs. Ralph Pence and daughter Karan and Mrs. Billie McDaniels, Mr. and Mrs. Larry Taylor of San Antonio visited in the home of their parents Mr. and Mrs. R. J. Stewart over the weekend. Mr. Stewart who has returned from the hospital recently is improving.

Miss Carrol Leatherwood of Houston spent the weekend visiting her mother Mrs. Beatrice Leatherwood.

Mrs. L. B. Luce, of Calvert visited her daughter and son - inlaw, Mr. and Mrs. Bud Russell Monday.

Mr. and Mrs. Hetzel Burnett of Houston were weekend guests of his parents, Mr. and Mrs. Julian Burnett.

Raymond Douglas and Jonny Reeves of Houston were Thursday over night guests of Mr. and Mrs. R. K. Fontaine.


**Kathy's Cafe**

Homemade Pies — Baked To Order Every Wednesday

**Kathy's Cafe**

Mrs. Jerry Matula
OX7-2602

**Copy No. 15**

Since 1951 the total use of newspapers by advertisers has increased 40%. During the same period, color in newspapers ads has increased more than 100%.

**The Cameron Herald**

SINCE 1860

**MILAM theatre**

Fri.. Sat. - Nov. 4 - 5

JACK H. HARRIS' production of
DINOSAURUS!
CINEMASCOPE · COLOR by DeLuxe
A FAIRVIEW PRODUCTION · A UNIVERSAL-INTERNATIONAL RELEASE

Sun., Mon., Tues.
Nov. 6 — 7 — 8

Wed., Thurs. - Nov. 9 - 10

**Concrete**

evidence of the one best place to buy a good used car, is the number of people that trade at WOODUM's. Stop wearing out your

**SHOES**

tramping around looking for a car trade to suit you. Come to WOODUM AUTO SALES, 101 E. 1st.

**NEW**

models . . . older models . . . We've got 'em! Buy a good used car from us and be in

**STYLE!**


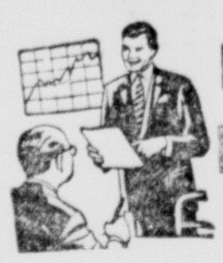

Business Professional

**DIRECTORY**

**Don G. Humble**
Attorney At Law
Milam County Courthouse
Cameron, Texas

**Electrician Motor Winding**
General Electrical Work and Contracting
PH. OX 7-2682
There is no substitute for
**Joe D. Bass**

**Dr. Gus Evans, Jr.**
**Optometrist**
Cameron — OX 7-3671
Mon. — Wed. Thurs. — Sat.
Rockdale — Phone 5131
Tuesday — Friday

Attorney At Law
**Jack Prescott**
112 E. 1st Street
Phone OX 7-3611

**CAMP & CAMP**
ATTORNEYS
E. A. Camp E. B. Camp
Offices At
Rockdale Cameron

**Moseley Electric Service**
Air Condition, Heating and Refrigeration, Wiring Contractor.
30 Years Experience
Licensed and Bonded
**OX 7-3991**

**Dependability**
Any time of day or night that our services are needed you can depend on us. A phone call assures our assuming a responsibility and details wilinigly.
**Marek - Burns Funeral Home**
Ph. OX 7-3661

**John B. Henderson, Jr.**
Attorney At Law
120 E. 1st Street
OX7-3151

**AMBULANCE SERVICE**
**OX 7 - 4611**
Competent
Curteous
Service
At Any Hour
**GREEN'S**
Funeral Home

**The Cameron Herald**
Professional Office Needs
Since 1860
Cameron — OX 7-4671

**GORDON S. BASKIN**
INSURANCE SERVICE
WINDSTORM AUTOMOBILE
FIRE COMPENSATION
ALLIED LINES
104 W. Main Ph. OX 7 - 2191 Cameron

**LAND LOANS HOME LOANS**
**Emory B. Camp**
**INSURANCE**
**"for your every need"**
CAMERON, TEXAS
**F. H. A. Loans G. I. Loans**

EXPERT
**TV Service**
- Dumont - G. E.
- Motorola - Hoffman
- Philco - R. C. A.
- Emerson - Zenith
- Admiral - Crosley
**ZAROSKY'S**
Authorized GE Dealer
121 N. Houston Ph. OX 7 - 2551

**Waco Mattress Co.**
Dial PL2-9341 One Day Service
Renovating, Innersprings
Felted Mattresses
Upholstering A Specialty
W. M. Fortune & Sons
1906 South 3rd St.

**SPECIAL PRICES on MATTRESS RENOVATION**
Convert YOUR old cotton mattress into a NEW innerspring Matteress
Call: PL 4-4761 for information
Foam Rubber - Liners - Box Springs Hollywood Beds
**KELLY MATTRESS COMPANY**
421 South 11th Waco, Texas
We Pick Up and Deliver

**Now A Complete Real Estate Service**
We have available a number of two and three bedroom homes in various parts of town.
Business houses for sale in this area.
We have 82, 25, and 65 acre farms near Cameron and also several larger farms.
Farms, - Ranches - Residental and Industrial Listings GI - FHA - Conventional Loans arranged. Management and Appraisals.
Jack W. Tumlinson — Licensed Bonded Broker
MILAM **REAL ESTATE** COMPANY
113 W. Main OX 7-2202

MONDRIK'S

# Minimax

MINIMUM PRICE – MAXIMUM QUALITY

24th ANNIVERSARY

SPECIALS GOOD THURS., FRI., SAT. – NOV. 3-4-5

## PORK APLENTY SALE!

FRESH NORTHERN PORK--PICNIC CUT

# PORK ROAST

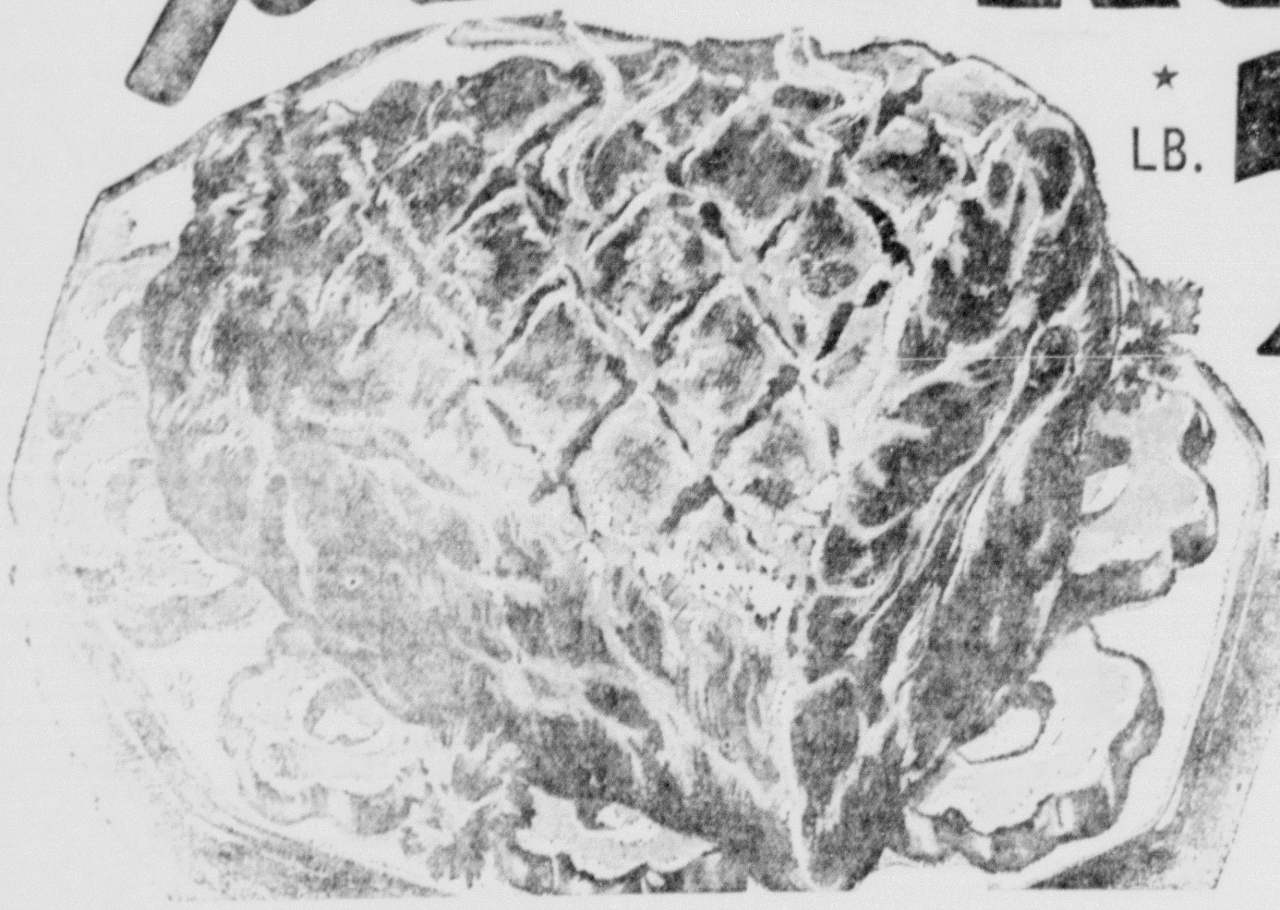

★ LB. 25¢

LEAN, LOIN END

**PORK ROAST**

LB. **49c**

JASMINE—By the Piece
**BOLOGNA** LB. **33c**

Country Style—Bulk
**SAUSAGE** ............ 3 Lbs. **89c**

Center Cut Rib
**PORK CHOPS** Lb. **69c**

Country Style
**BACKBONES** ............ Lb. **49c**

Fine for B-B-Q! Lean, Meaty
**PORK CUTLETS** ....... Lb. **69c**

Jasmine
**FRANKS** ................. Lb. **49c**

RATH
**SMOKIES** 12 Oz. Pkg. ............... **49c**

Jasmine—Ranch Style
**BACON** ..... 2-Lb. Pkg. **89c**

H.P. Range Style THIN SLICED
**BACON** ............... 2-Lb. Pkg. **89c**

Kraft
GRAPE JELLY ....... 18-Oz. Jar 29c

Kraft
DINNERS ........... 2 Pkgs. 33c

Pet Evaporated
MILK ..................... 3 Tall Cans 43c

Pet Instant
DRY MILK .............. 8-Quart Size 69c

Nabisco Graham
CRACKERS ............ Lb. Box 35c

Nabisco Baronet Creme
SANDWICH ......... Lb. Cello 43c

Meadowlake
MARGARINE.......... 1-Lb. 21c

American Beauty Long or Cut
MACARONI.......... 7-Oz. Pkg. 10c

Tenderleaf
TEA BAGS........... 48-Count Pkg. 59c

Evangeline Louisiana
Red Hot Sauce .... 6-Oz. Bottle 15c

Ireland's Sliced or Chipped
BARBECUE BEEF No. 300 Can 69c

Mussleman
APPLESAUCE 2 No. 303 Cans 35c

Brandywine Stems and Pieces
MUSHROOMS .. 2 2-Oz. Cans 35c

Gaines
DOG FOOD .... 2 No. 1 Cans 31c

Waldorf White or Assorted
TOILET TISSUE. 4 Rolls 37c

## See what a Dollar will Buy!

Del Monte
TOMATO JUICE ............ 3 46-Oz. Cans 1.00

Hunt's
FRUIT COCKTAIL .......... 5 No. 300 Cans 1.00

Mary Washington
ASPARAGUS TIPS ........... 3 Picnic Cans 1.00

Del Monte
LIMA BEANS ............... 4 No. 303 Cans 1.00

Del Monte
WHOLE GREEN BEANS ....... 4 No. 300 Cans 1.00

Del Monte Cream Style
GOLDEN CORN ............. 6 No. 303 Cans 1.00

Del Monte Whole Kernel
GOLDEN CORN ............. 6 No. 303 Cans 1.00

Del Monte
GREEN PEAS ............... 5 No. 303 Cans 1.00

Del Monte
NEW POTATOES ............ 8 No. 303 Cans 1.00

Del Monte
SPINACH .................. 7 No. 303 Cans 1.00

Del Monte
TOMATO SAUCE ............ 11 Buffet Cans 1.00

First Pick
MANDARIN ORANGES ...... 5 11-Oz. Cans 1.00

ASSORTED FLAVORS
Jumbo
**CAROL COOKIES** PKG. **29c**

Uncle Ben's
**RICE** ........................ 28-Oz. Pkg. **49c**

Assorted Flavors
**ROYAL PUDDINGS** ...... 3 Pkgs. **25c**

Everbest
**PEACH PRESERVES** ...... 12-Oz. Jar **29c**

Everbest
**Strawberry Preserves** .. 12-Oz. Jar **29c**

Del Monte
**PRUNE JUICE** ............... Quart **45c**

Helene Curtis Super or Regular
SPRAY NET........................... 69c

THE RICHEST COFFEE
**Maryland Club** ............ LB. CAN **59c**

**Coca Cola** ............ 12 BOTTLE CARTON Plus Deposit **49c**

THE PREMIUM SHORTENING
**Snowdrift** ............ 3 LB. CAN **49c**

DEL MONTE
**Tomato Catsup** 6 14-OZ. BOTTLES **$1.00**

MINIMAX—HALVES OR SLICED
**Peaches** ............ 4 No. 2½ CANS **$1.00**

SWIFT'S
**Ice Cream** ............ ½ GAL. **59c**

BANQUET—"FROZEN" BEEF, CHICKEN or TURKEY
**Pot Pies** ............ 8-OZ. SIZE **15c**

FLYING JIB BREADED
**Shrimp** ............ 10 Oz. Pkg. **39c**

**Double S&H Green Stamps Each Tuesday With $2.50 Purchase**

| | | |
|---|---|---|
| Texas Oranges | 5 lb. bag | – 33c |
| Fresh Green Artichoke | each | – 15c |
| Romaine Lettuce | each | – 15c |
| Red Tip Lettuce | each | – 15c |
| Carrots | 1 lb. cello bag, 2 for | 25c |
| Ocean Spray Cranberries | pkg. | – 29c |
| Washington State Extra Fancy Winesap Apples | pound | – 19c |

Pepperidge Farm
**APPLE STRUDEL** .......... **59c**

Morton's
**HONEY BUNS** .............. 11-Oz. Pkg. **39c**

BAYER'S
**ASPIRIN** Bottle of 100's **49c**

Vaseline
HAIR TONIC ............ 51c Value **39c**

PEPTO BISMOL ............ 4-Oz. Bottle **49c**